

5.2.1 Waikato Region

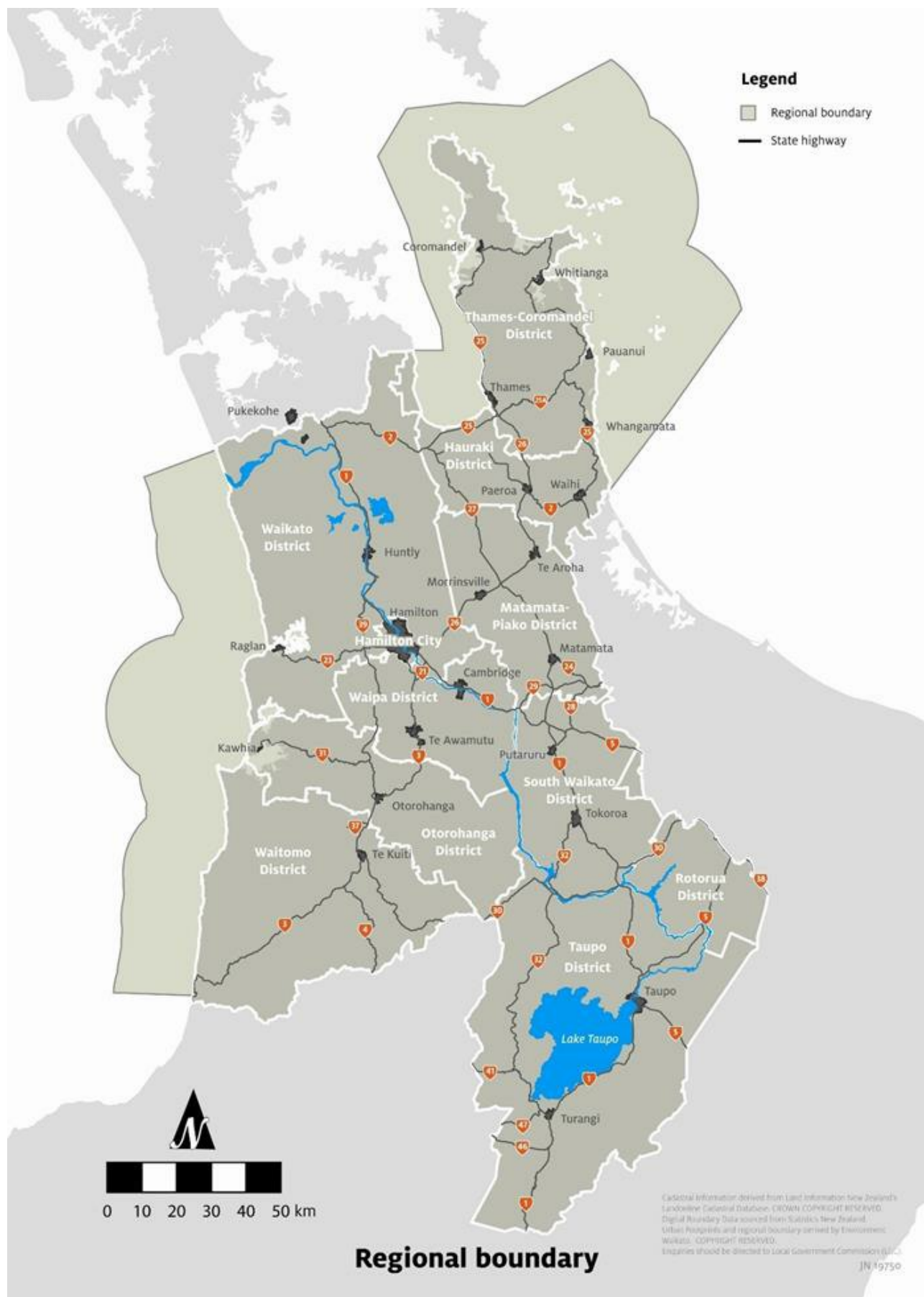

Map 1: Waikato region

5.2.2 Area covered by the Vision and Strategy

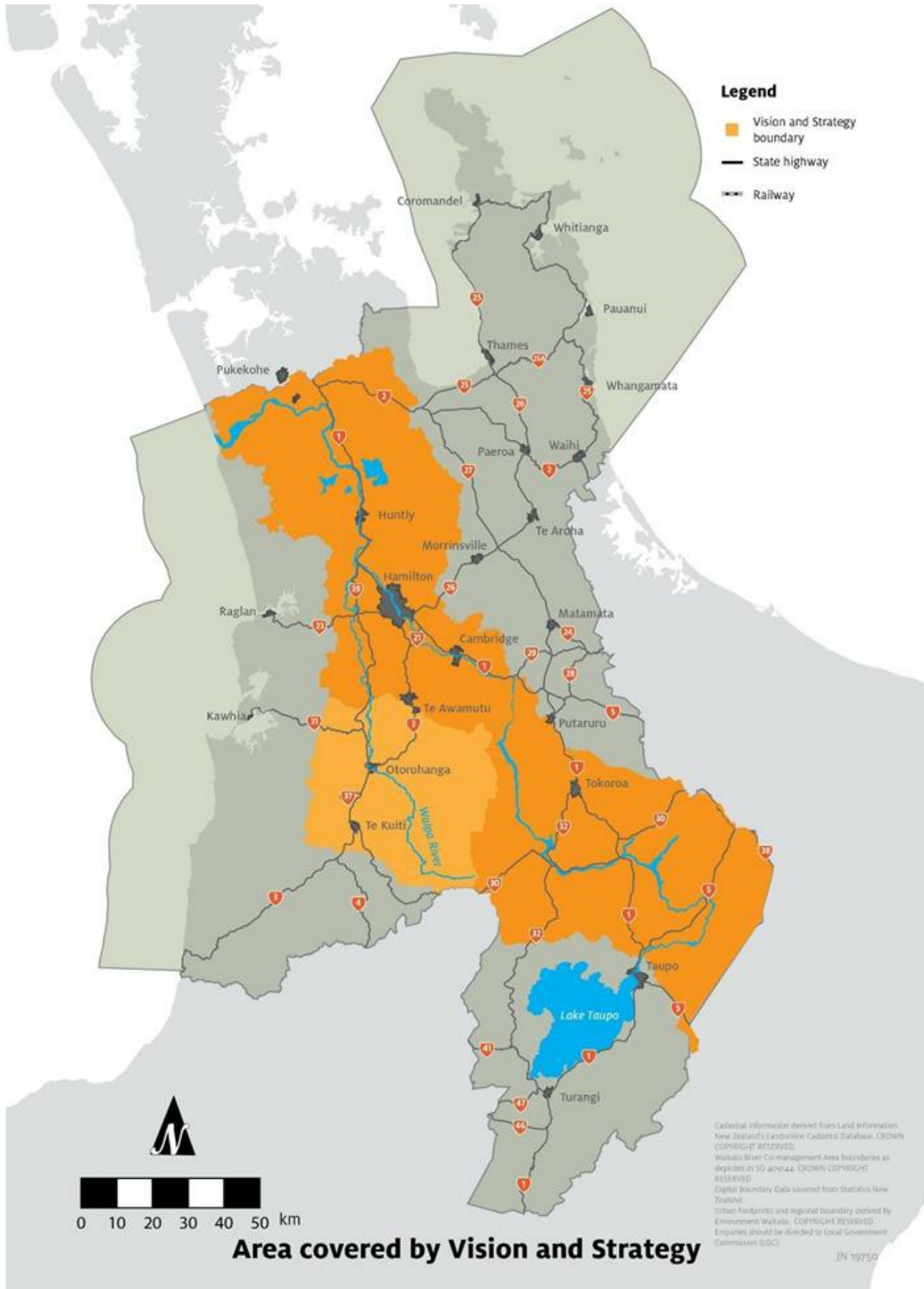

Map 2: Area covered by the Vision and Strategy for the Waikato and Waipara Rivers

5.2.3 Indicative coastal environment maps

Maps in this section show the indicative landward extent of the coastal environment which extends seaward from the mapped line out to 12 nautical miles offshore, and includes all offshore islands whether mapped or not.

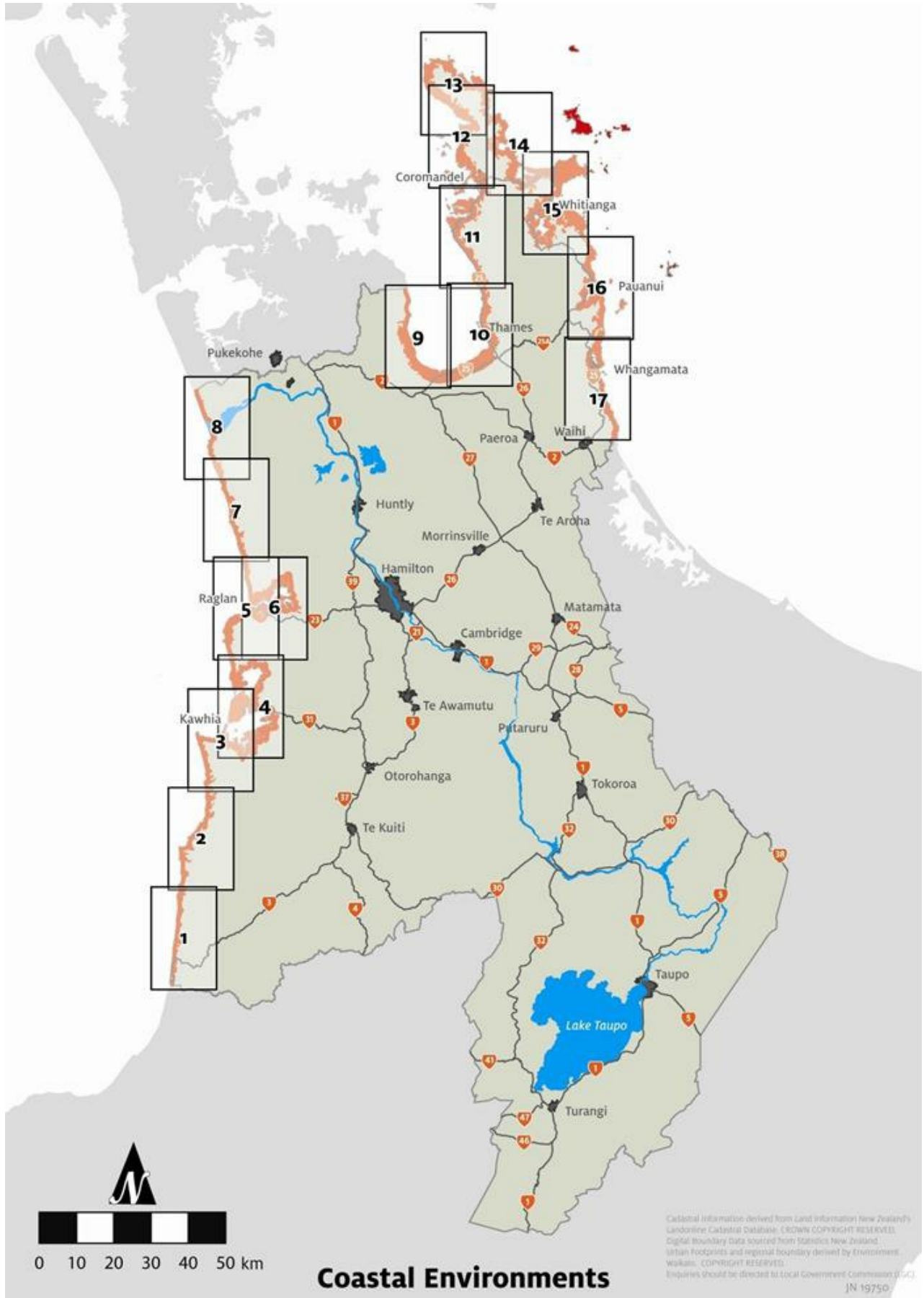

Map 3: Overview of indicative coastal environment maps

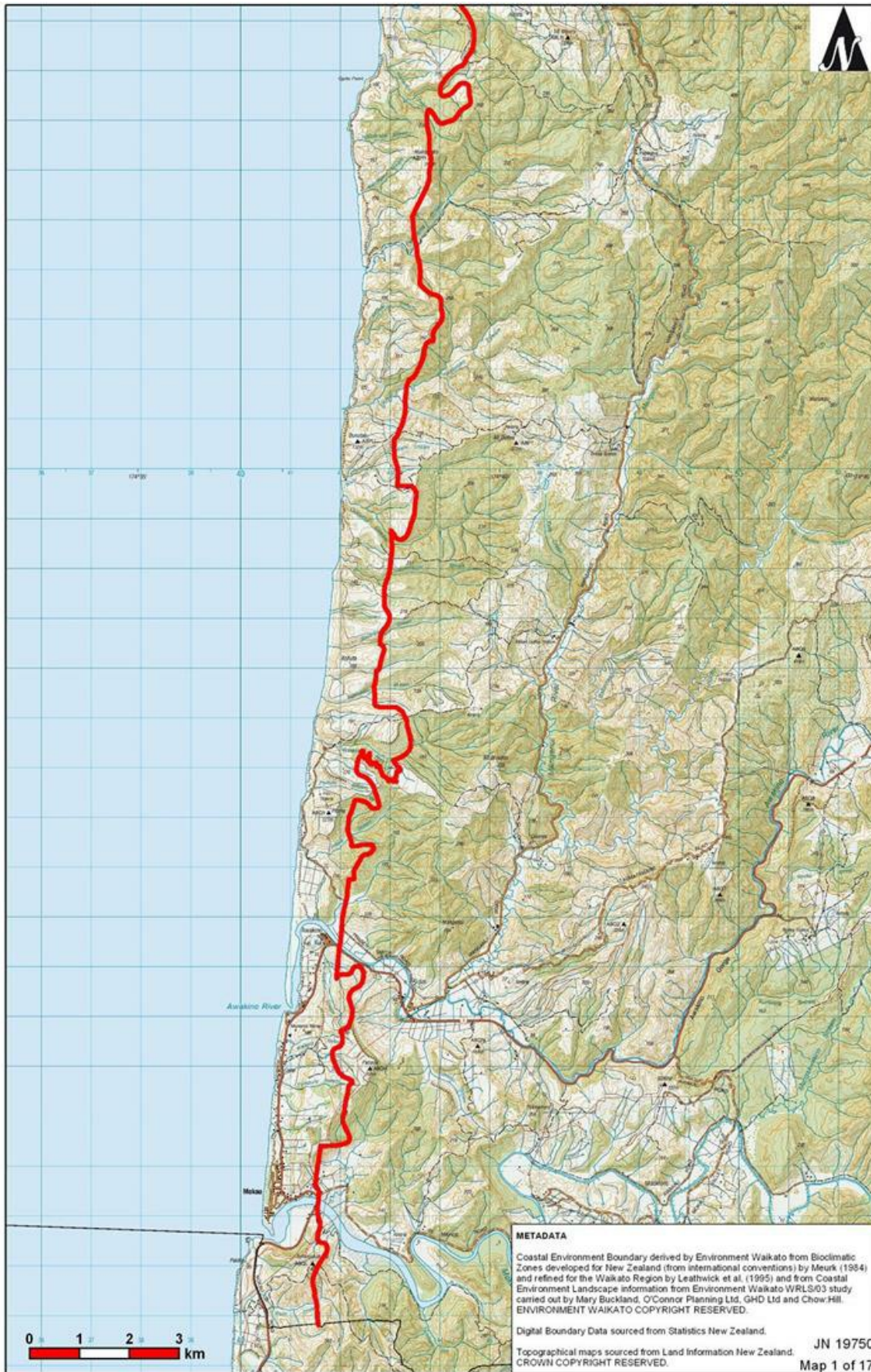

Map 4: Coastal environment 1



Map 5: Coastal environment 2

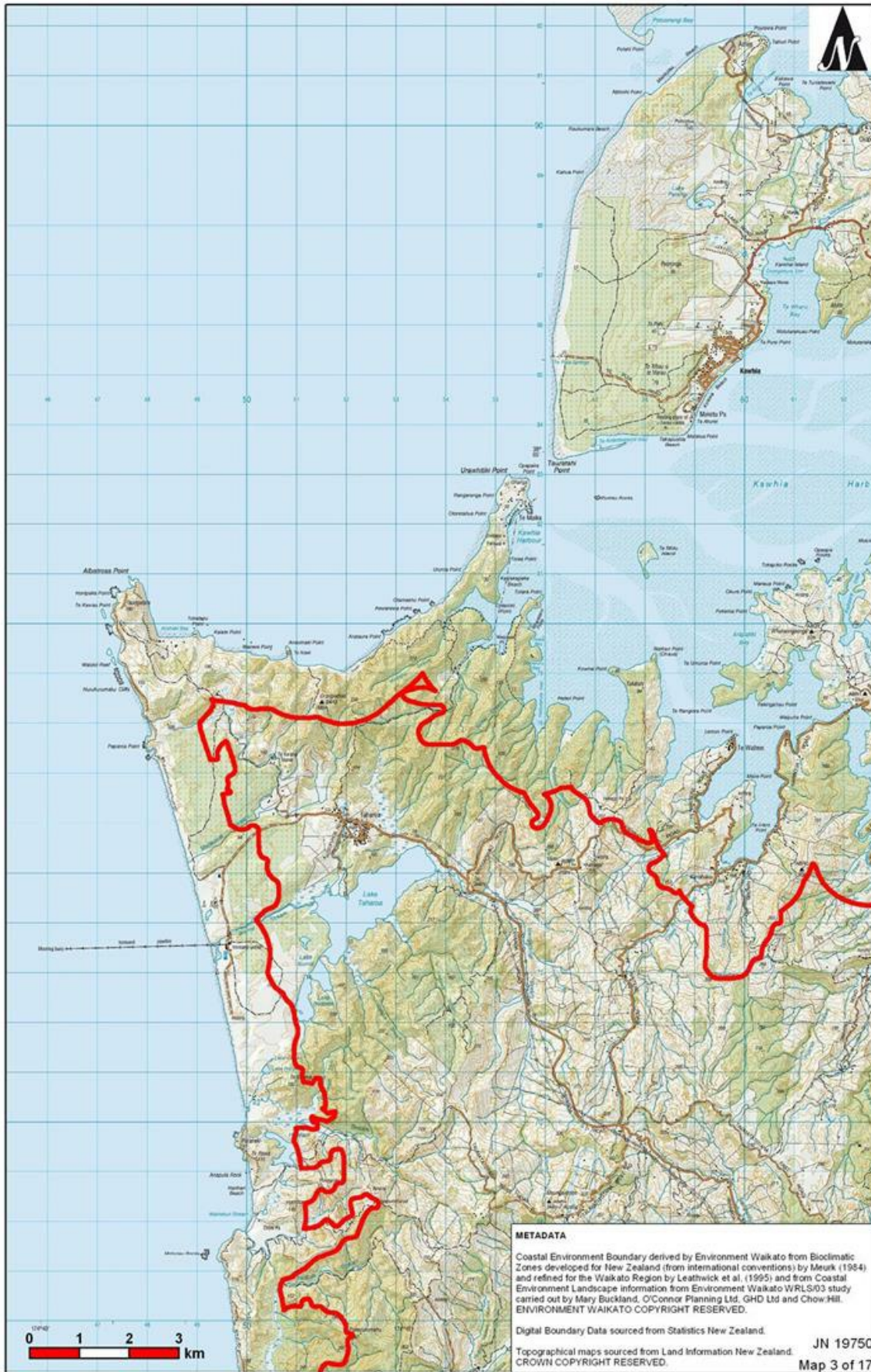

Map 6: Coastal environment 3



Map 7: Coastal environment 4

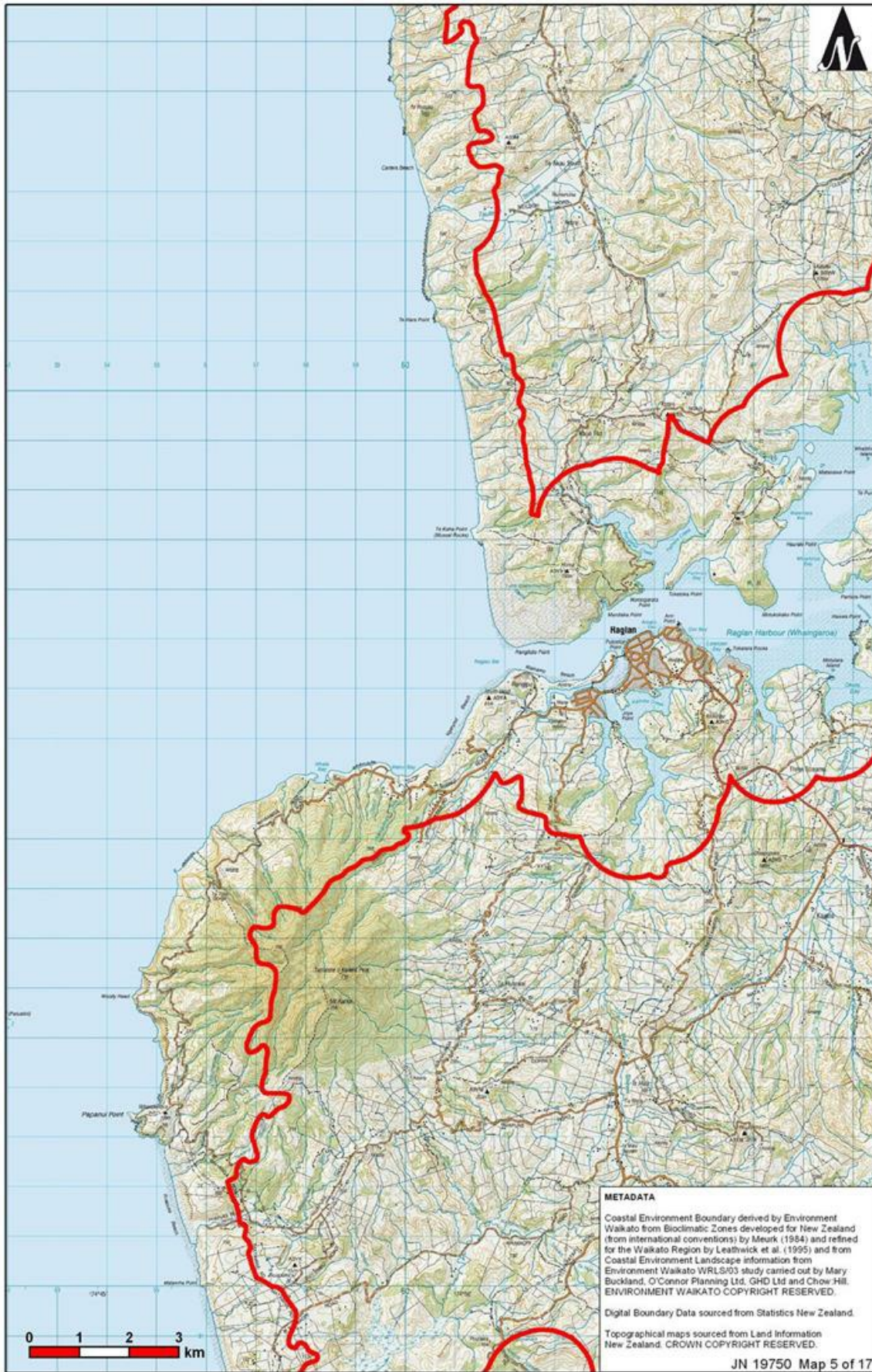

Map 8: Coastal environment 5



Map 9: Coastal environment 6

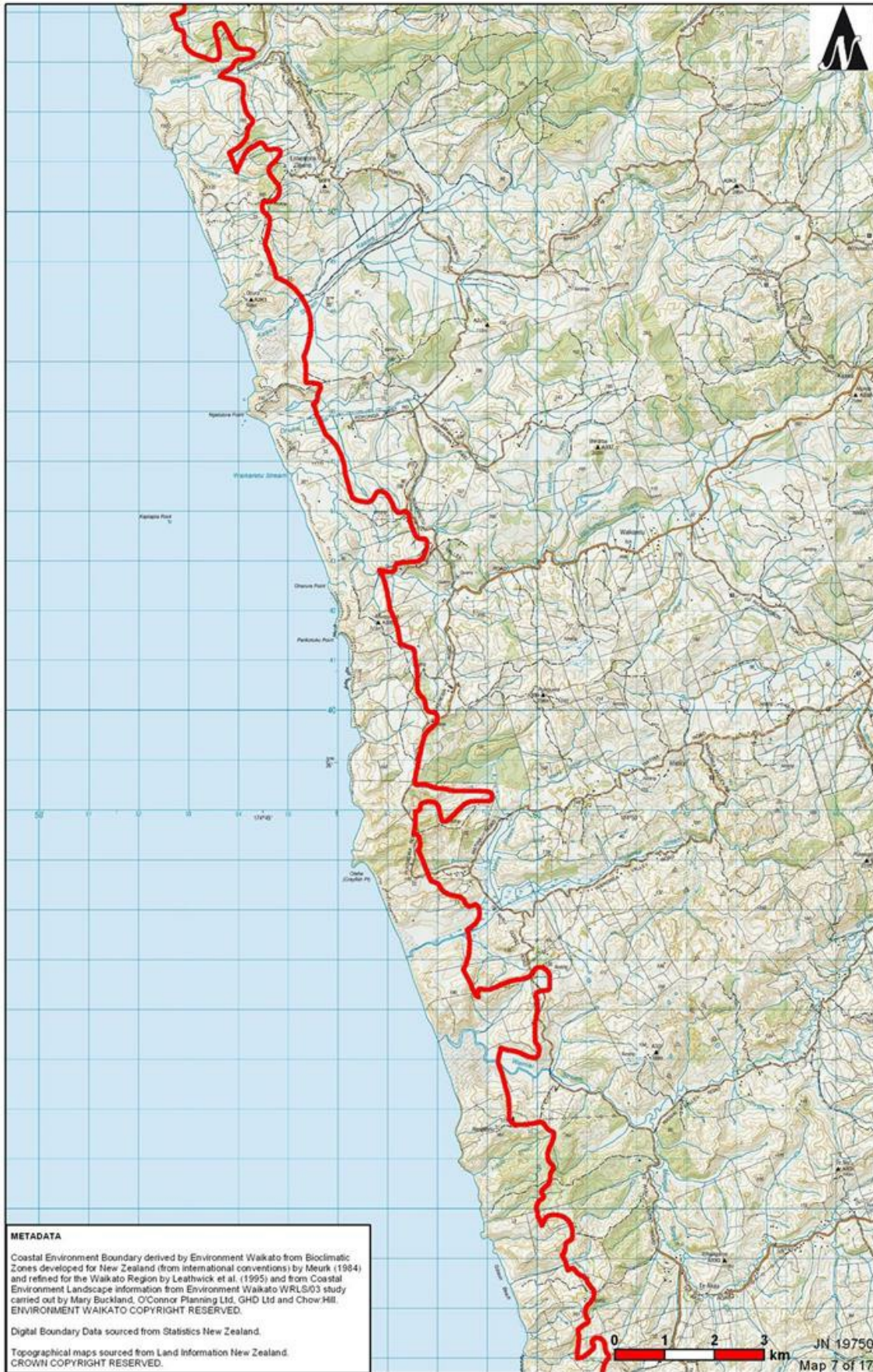

Map 10: Coastal environment 7



Map 11: Coastal environment 8

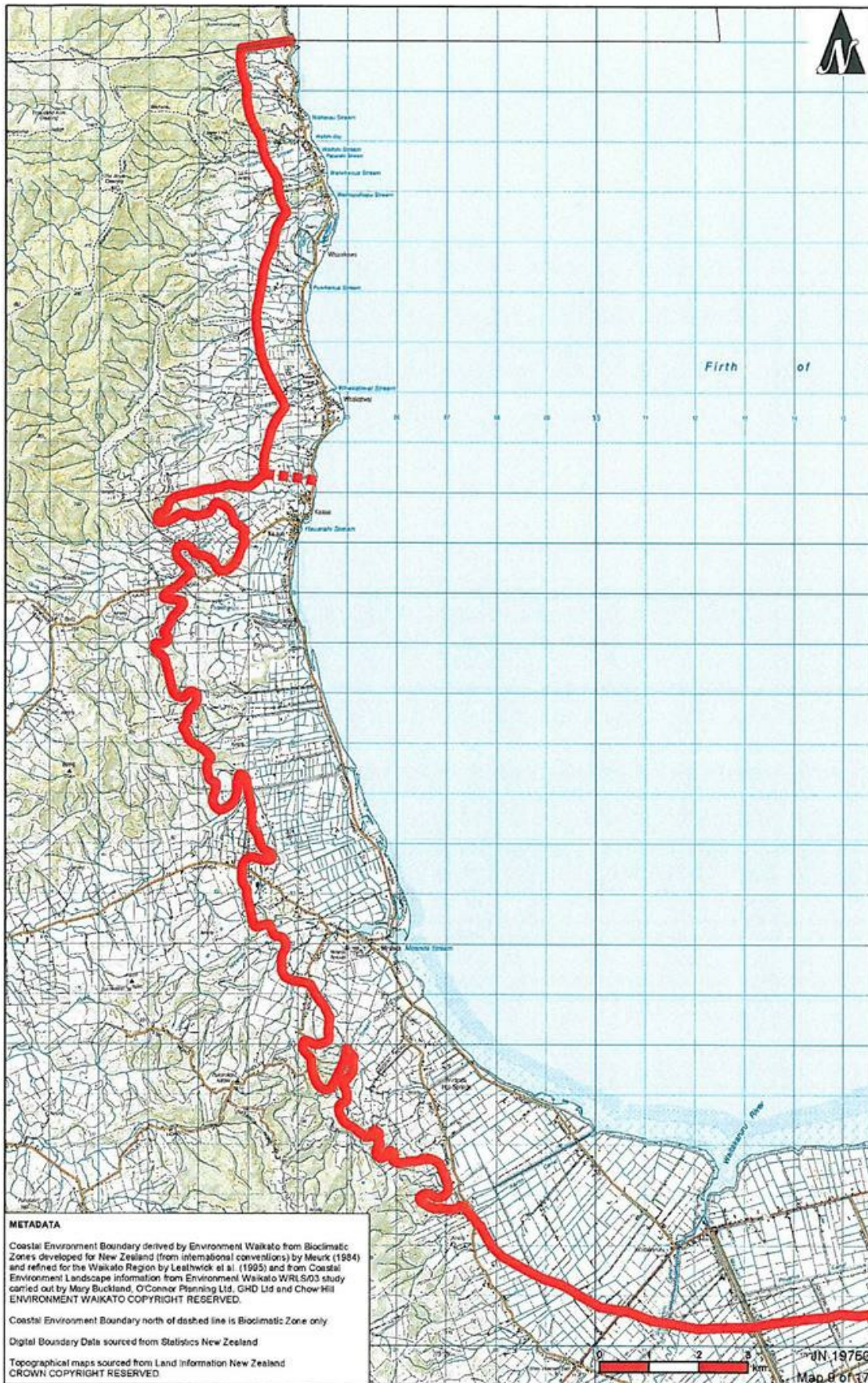

Map 12: Coastal environment 9

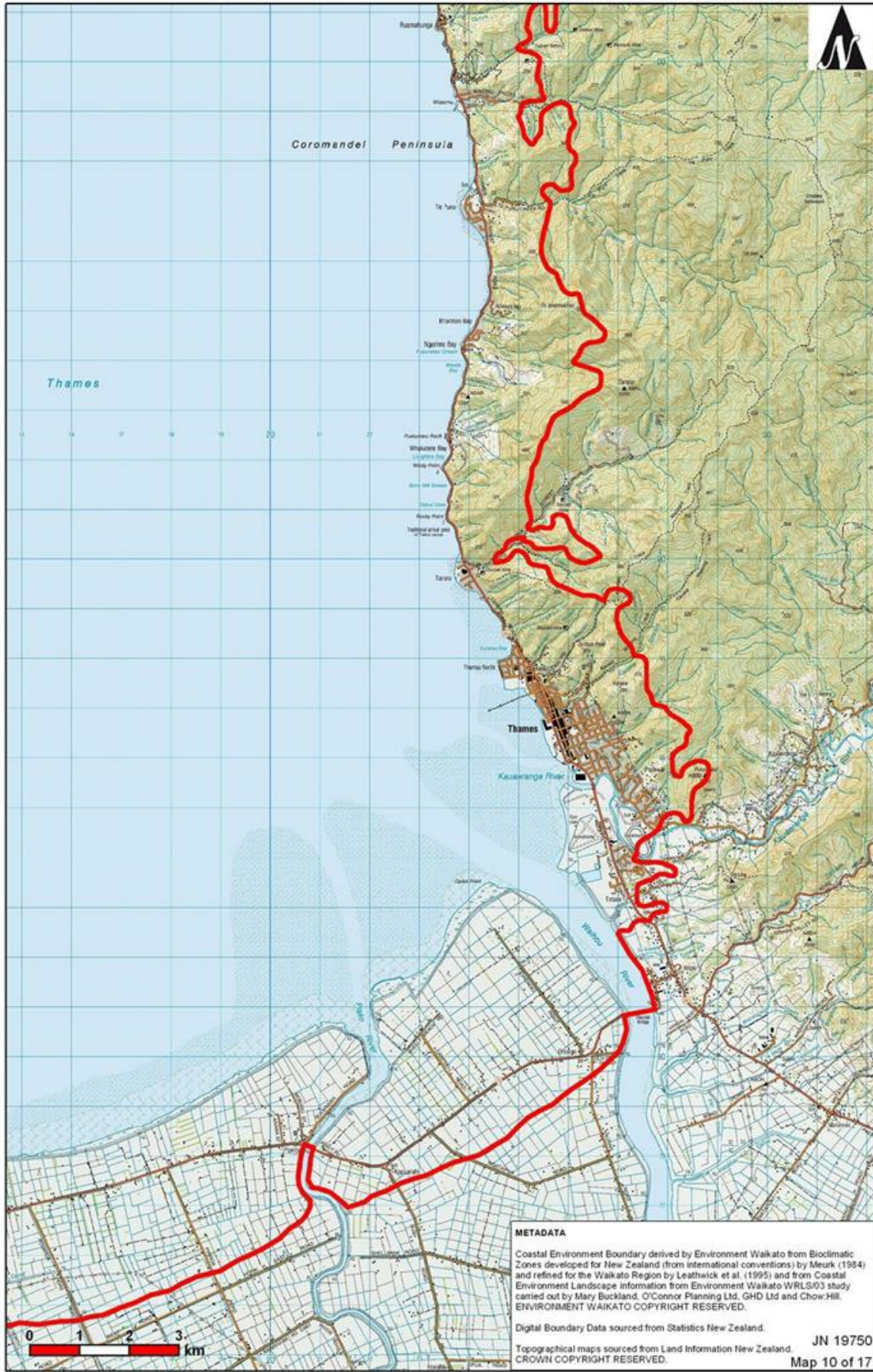

Map 13: Coastal environment 10



Map 14: Coastal environment 11

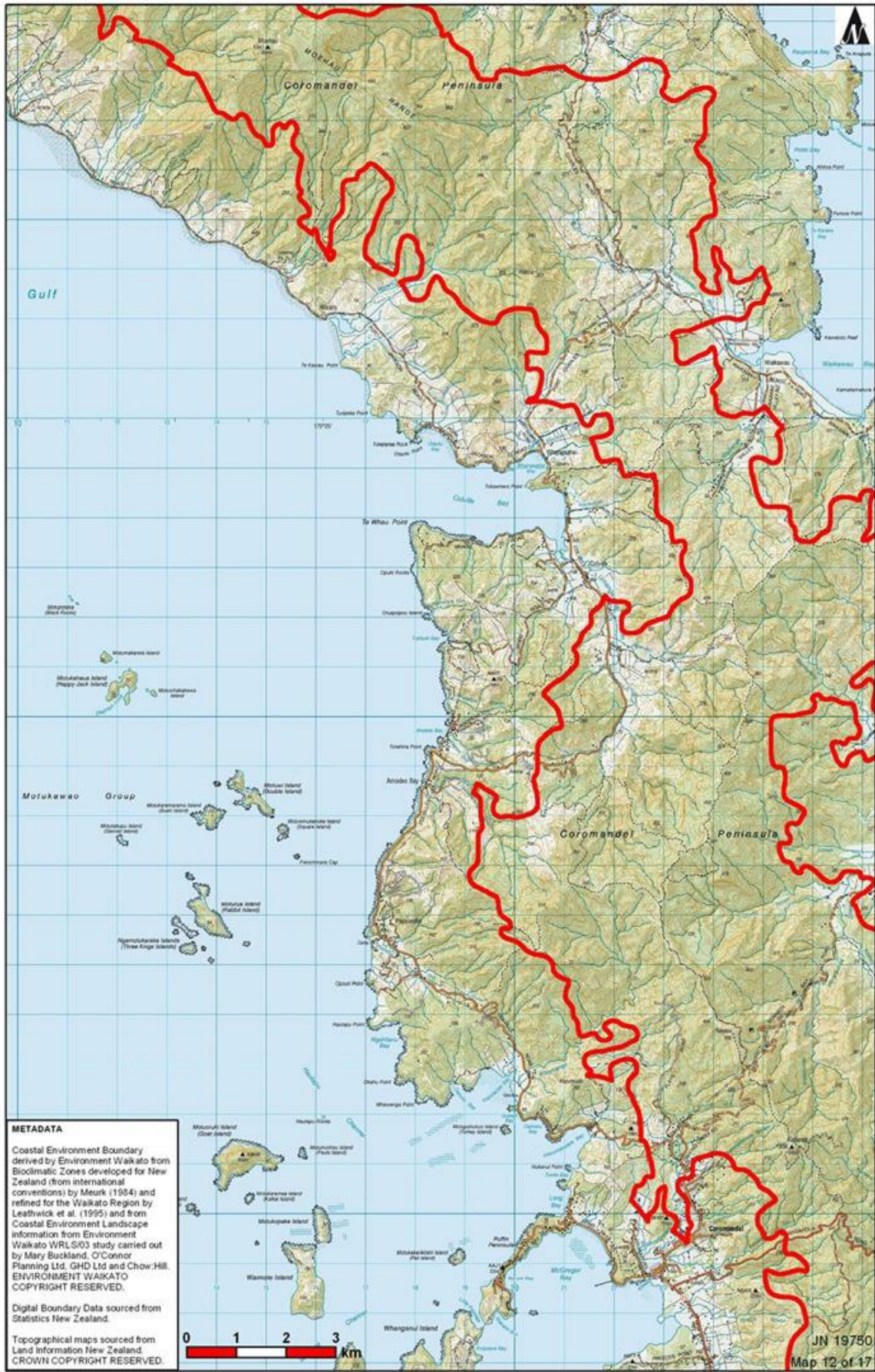

Map 15: Coastal environment 12



Map 16: Coastal environment 13



Map 17: Coastal environment 14

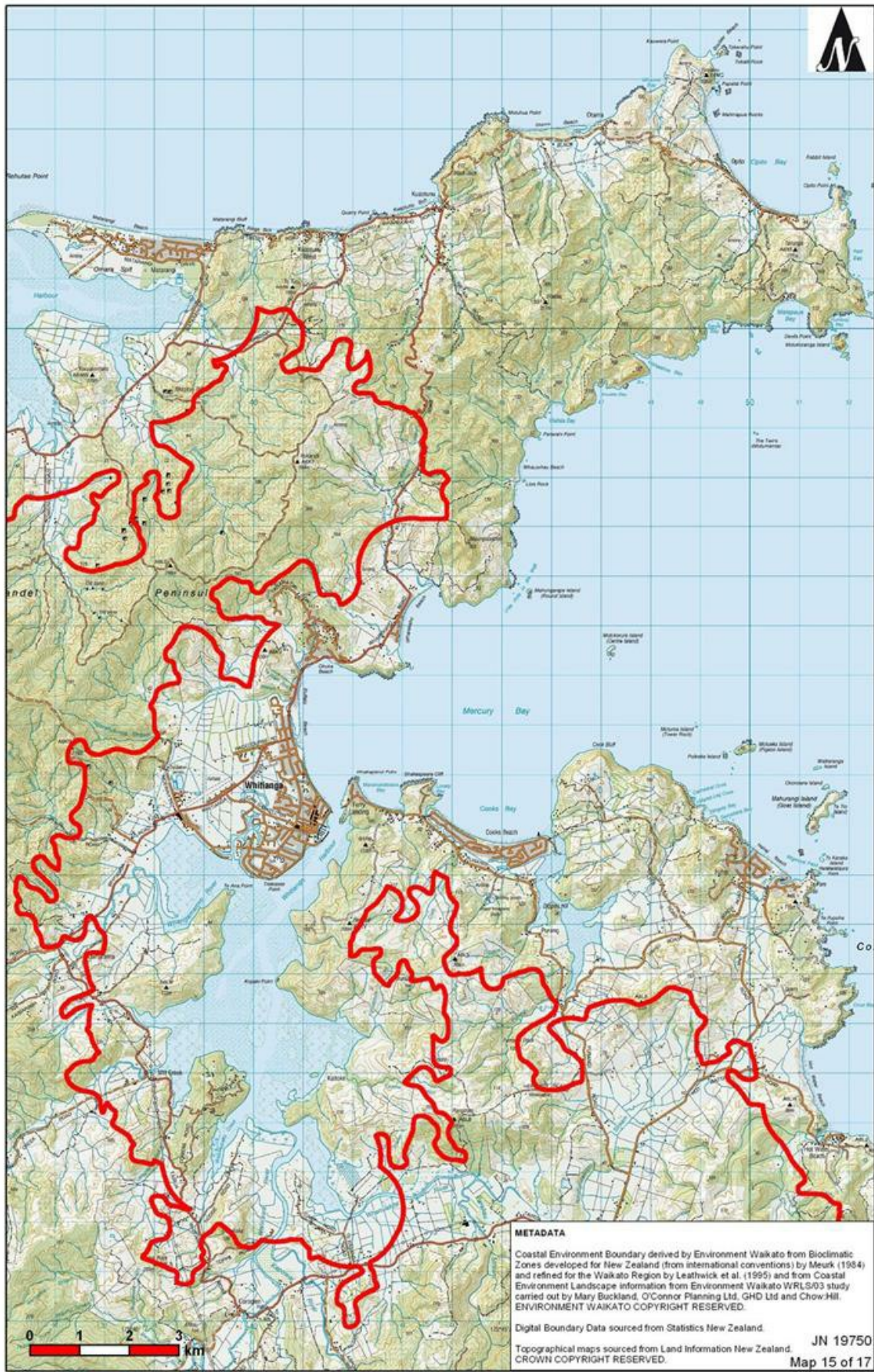

Map 18: Coastal environment 15



Map 19: Coastal environment 16



Map 20: Coastal environment 17

5.2.4 Geothermal systems

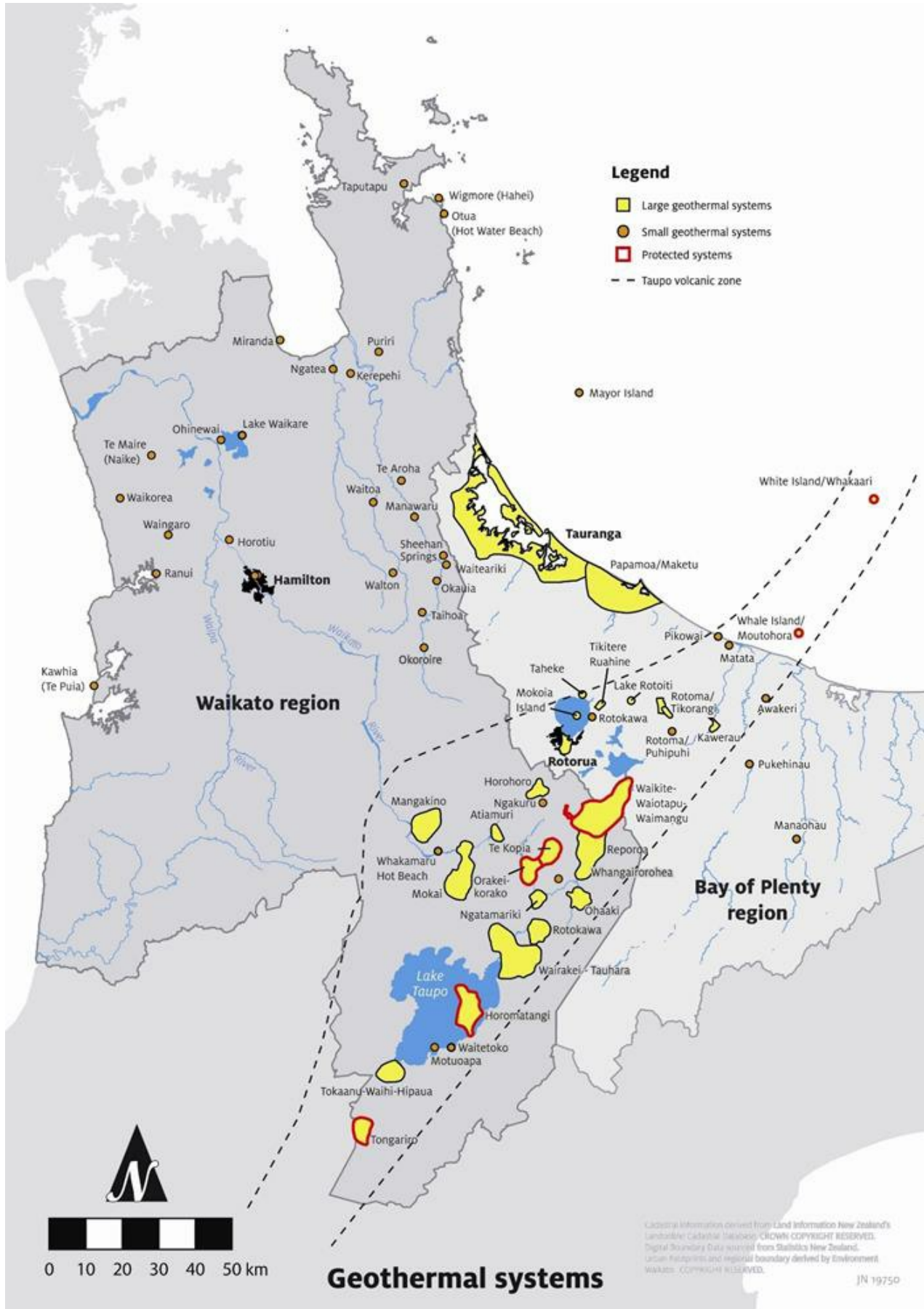

Map 21: Geothermal systems

5.2.5 Map of fresh water bodies and wetlands

Fresh water bodies and wetlands to be included in the identification of outstanding freshwater bodies and significant values of wetlands as stated in LF-M9.

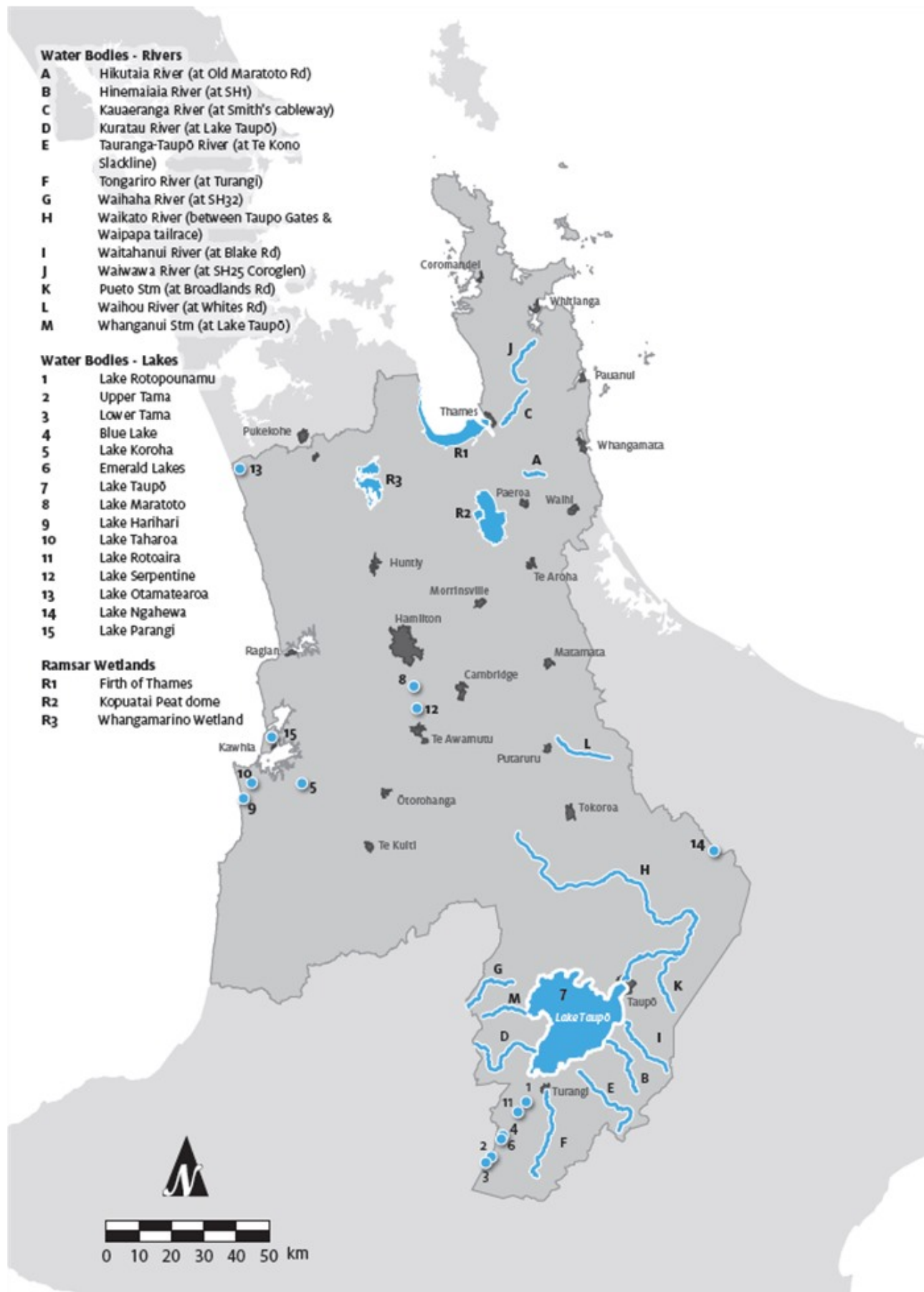

Map 22: Fresh water bodies and wetlands to be considered by LF-M9

5.2.6 Priority catchments map

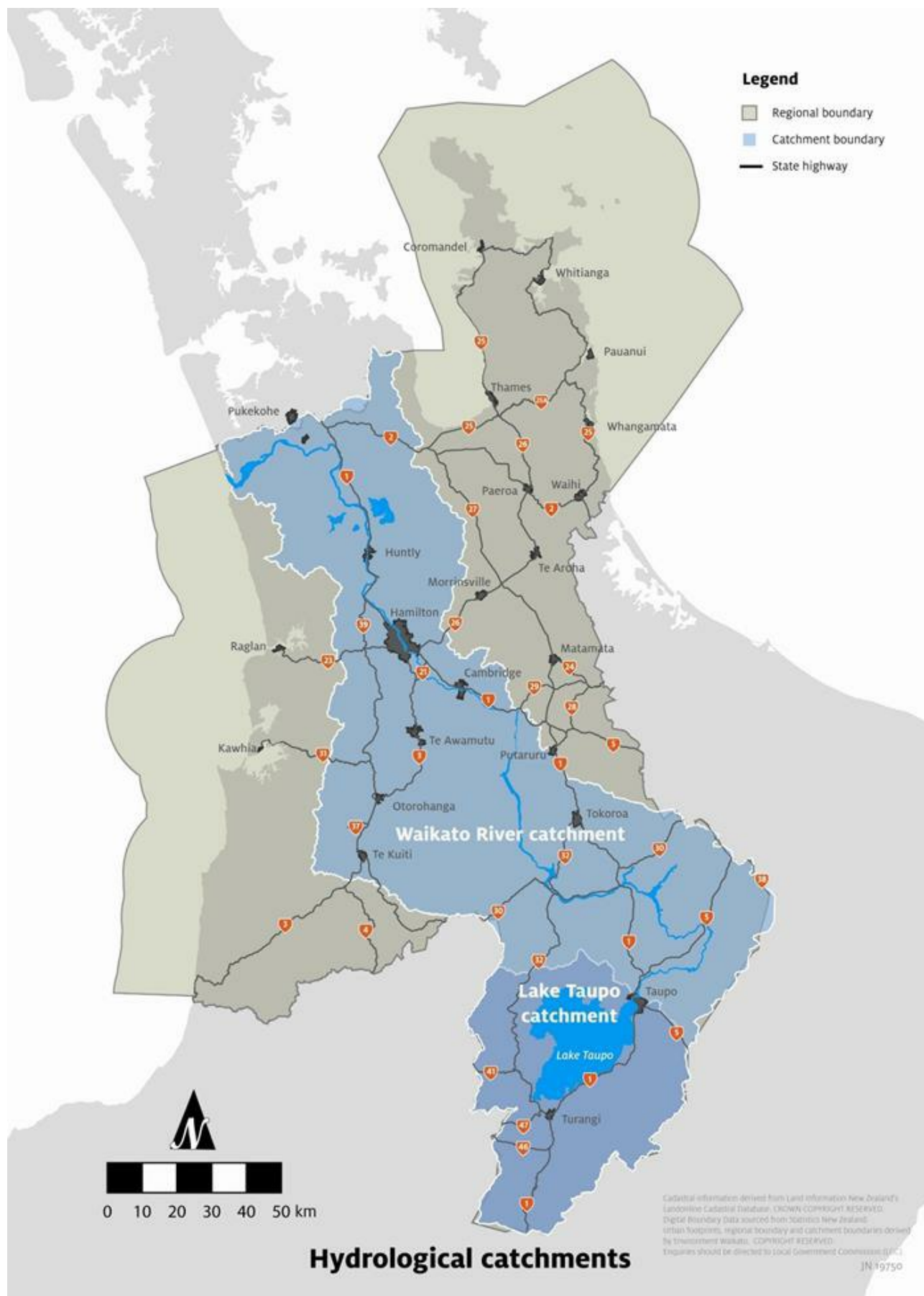

Map 23: Identified catchments for intervention (LF-P4)

5.2.7 Opoutere and Wharekawa Harbour – Area of significant indigenous vegetation and significant habitats of indigenous fauna

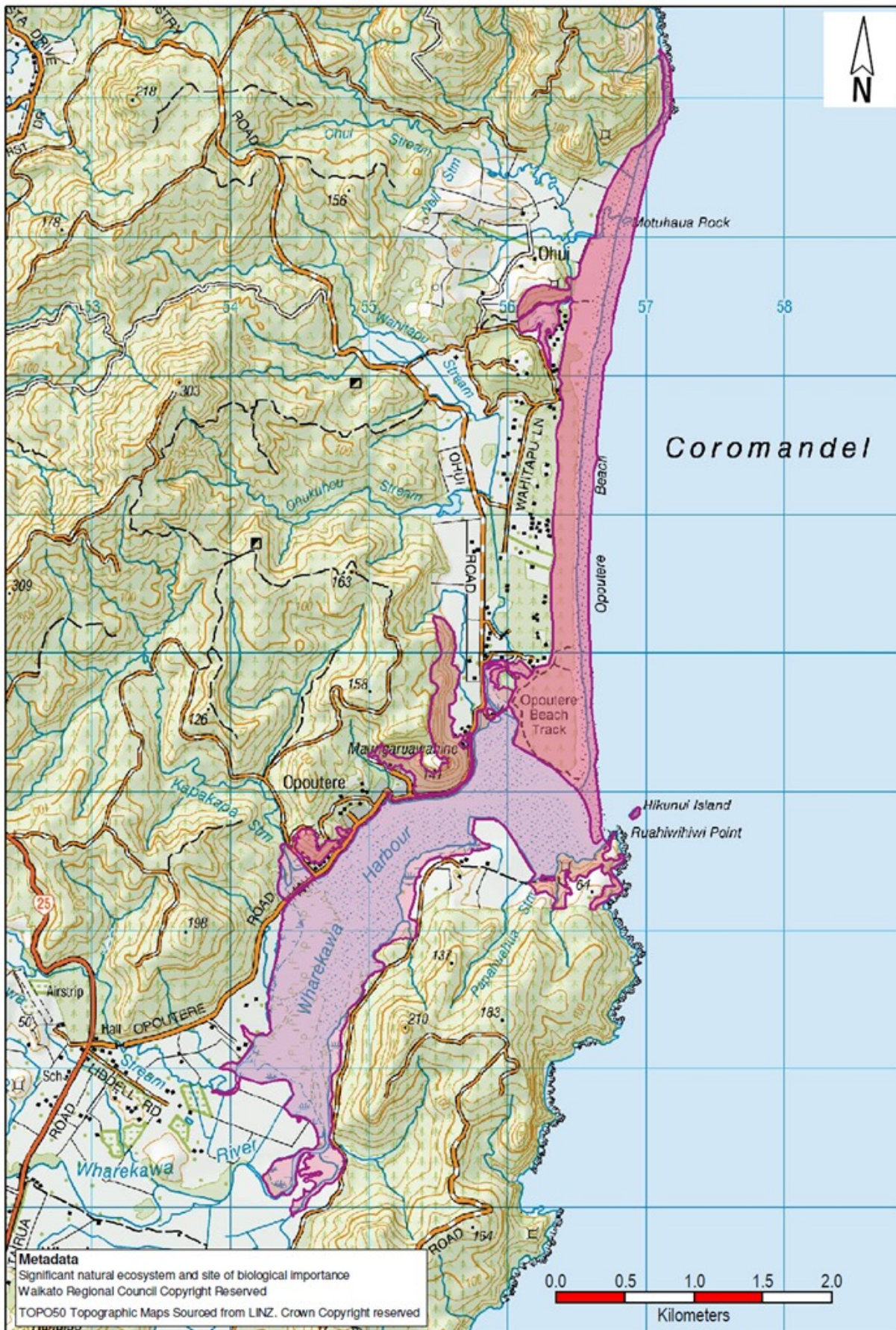

Map 24: Opoutere and Wharekawa Harbour

Map 24 has been inserted as a result of Environment Court decision Opoutere Ratepayers and

Residents Association v Waikato Regional Council [2015] NZEnvC 126, which found, after rigorous testing through the Environment Court hearing process, that the area shown is a significant natural ecosystem and site of biological importance.

5.2.8 Significant transport infrastructure maps

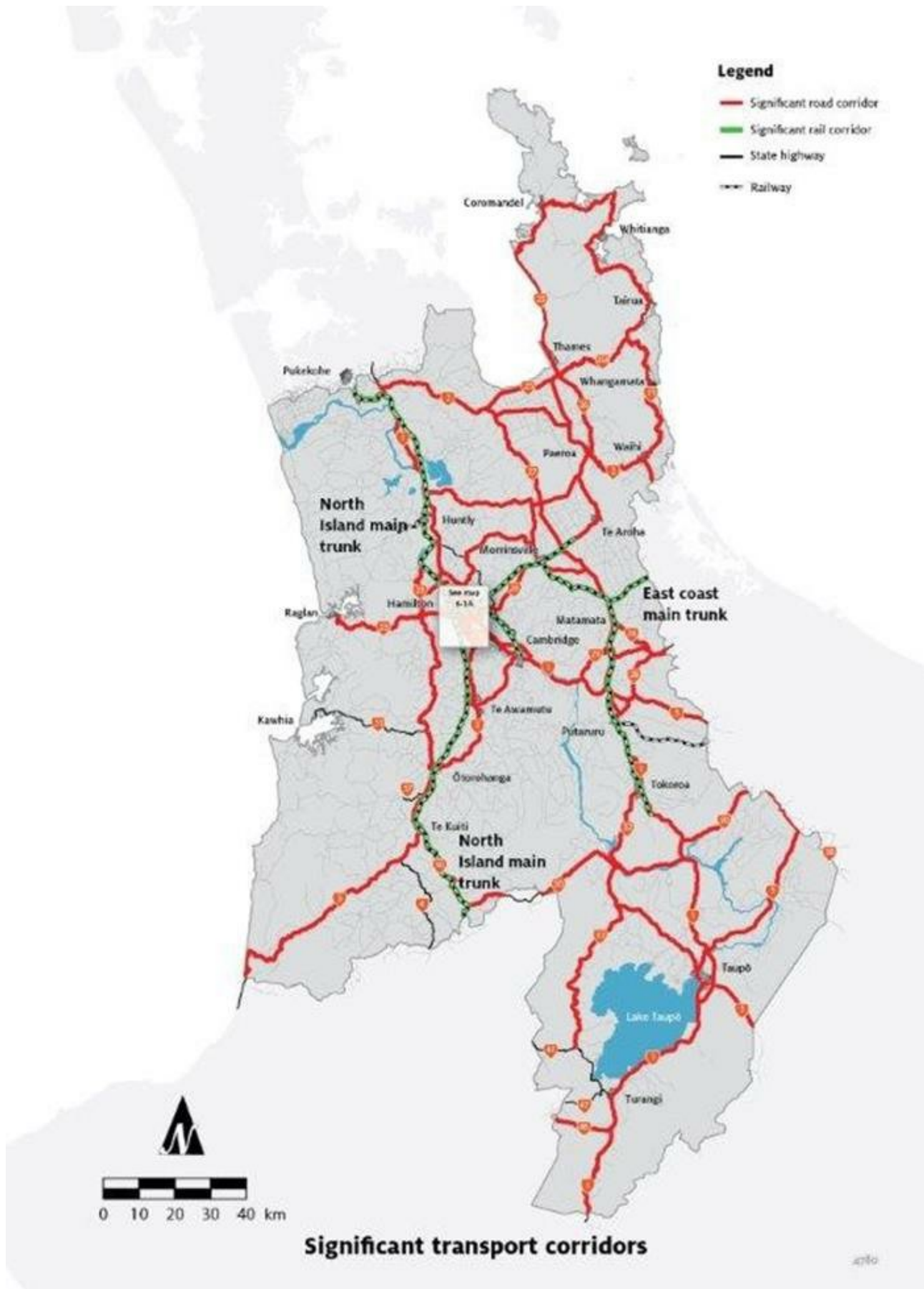

Map 25: Significant transport corridors

5.2.9 Outstanding natural features and landscapes

The following maps are at a regional scale and are indicative only. They should be used as the basis for district level ONFL identification.

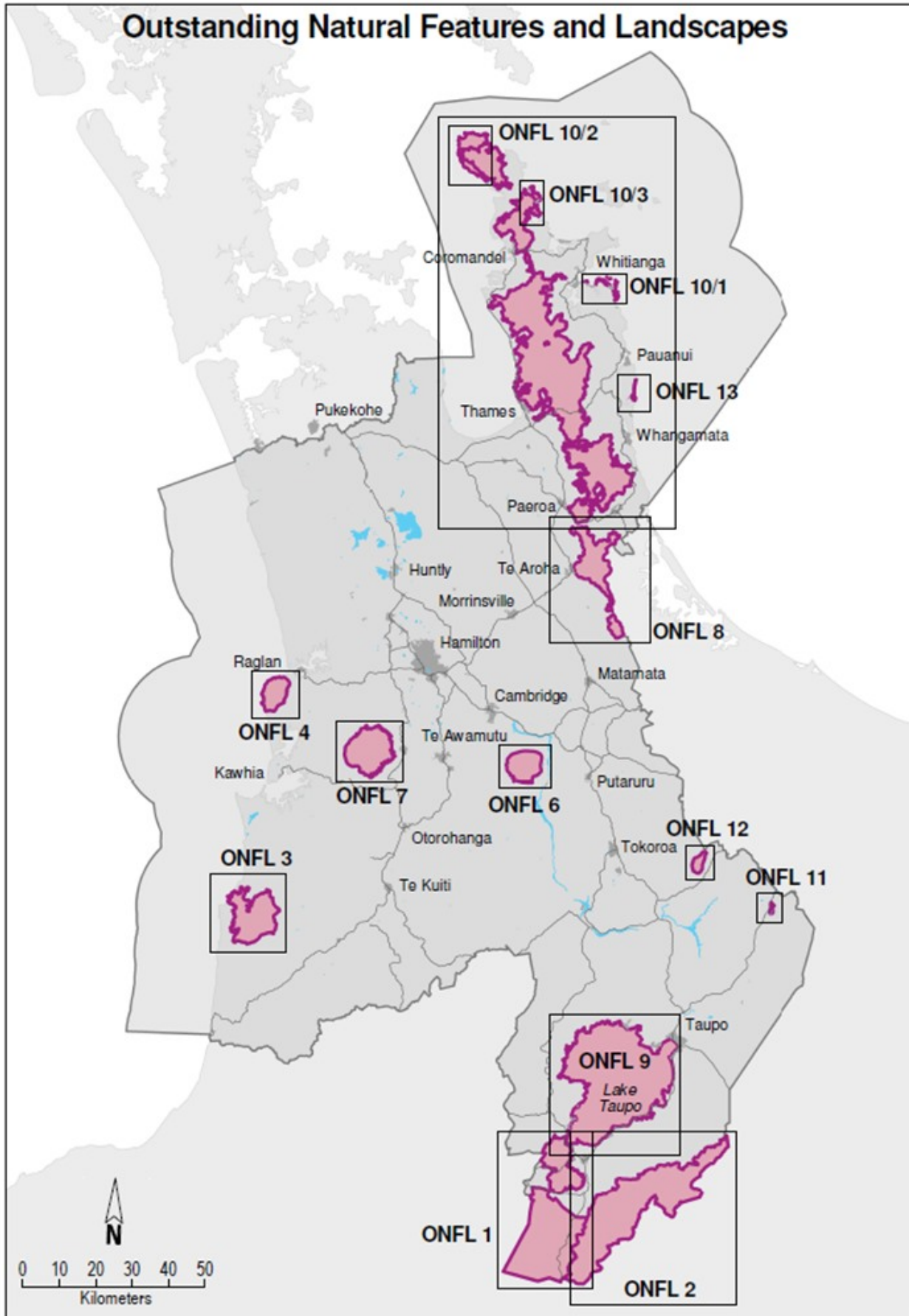

Map 27: Overview of outstanding natural features and landscapes (ONFL) maps

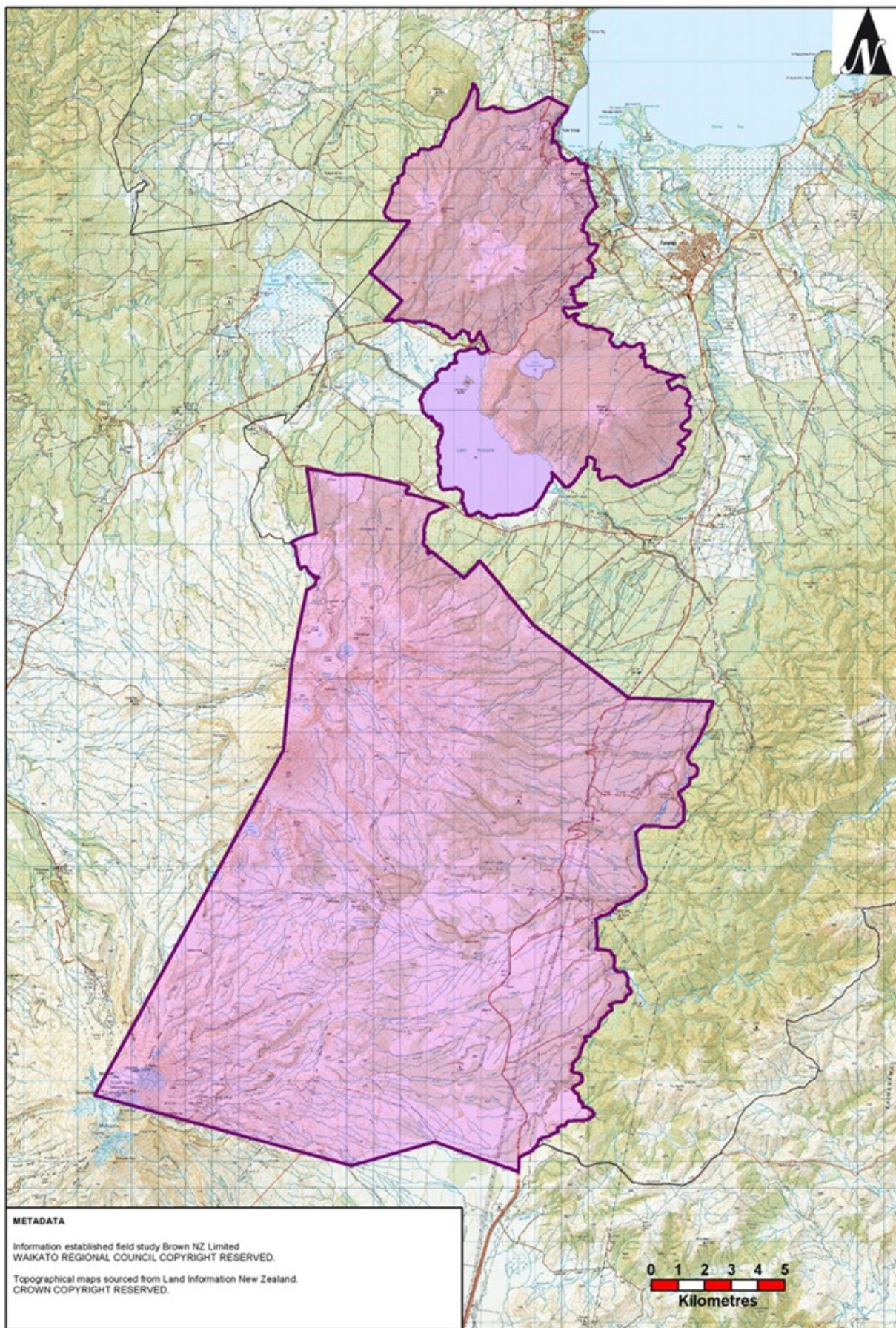

Map 28: ONFL 1 – Tongariro National Park

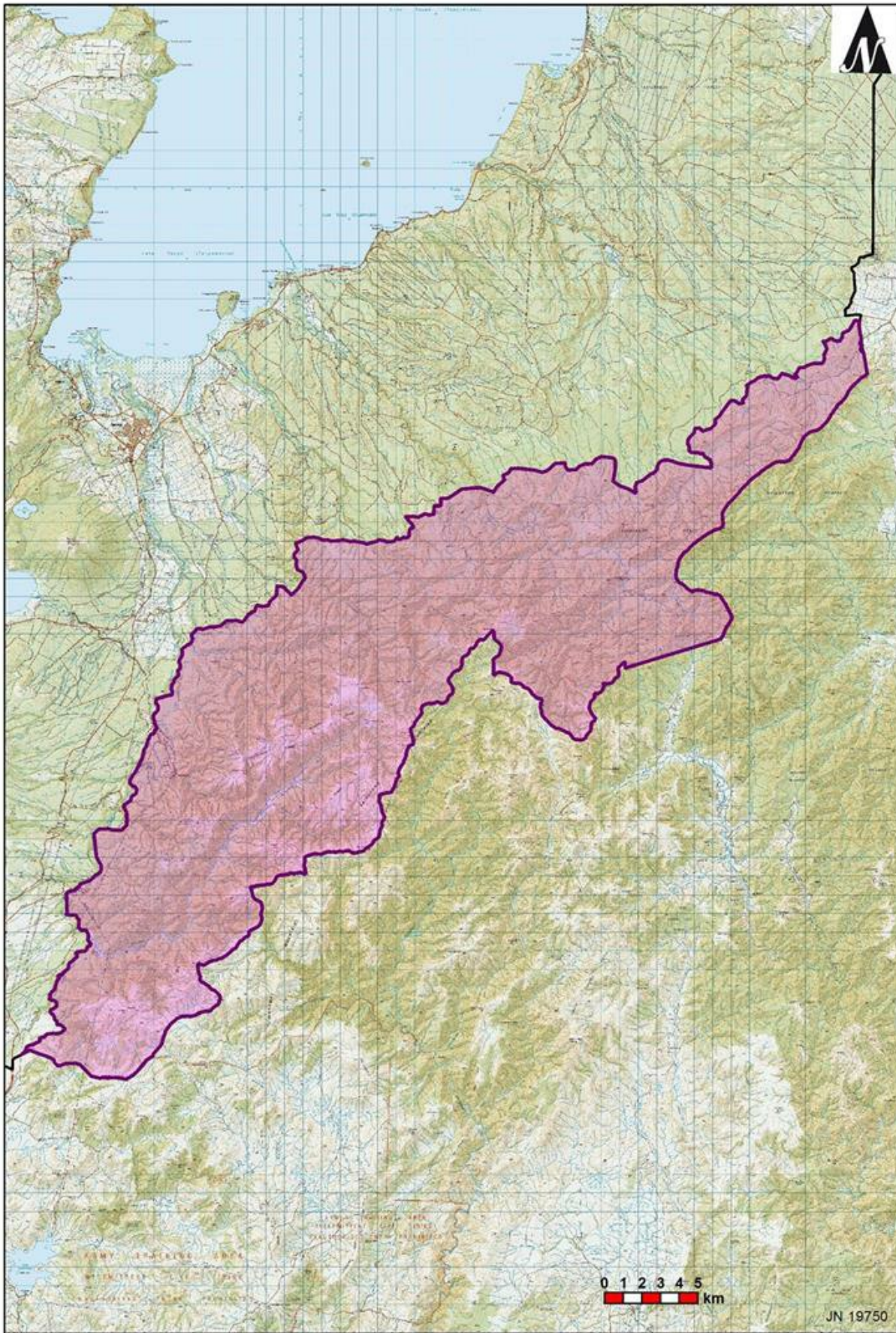

Map 29: ONFL 2 – Kaimanawa Mountains

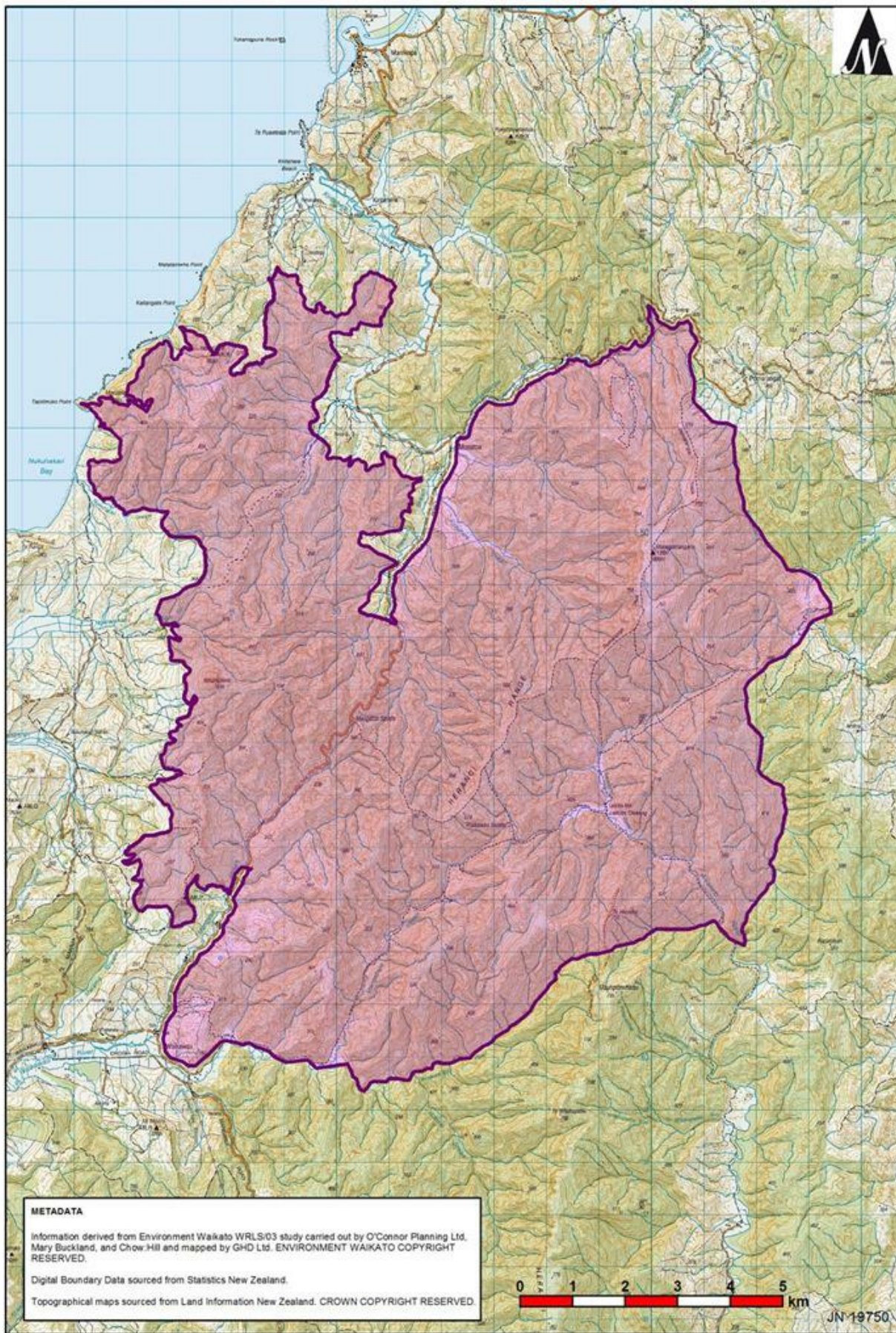

Map 30: ONFL 3 – Northern Herangi Range

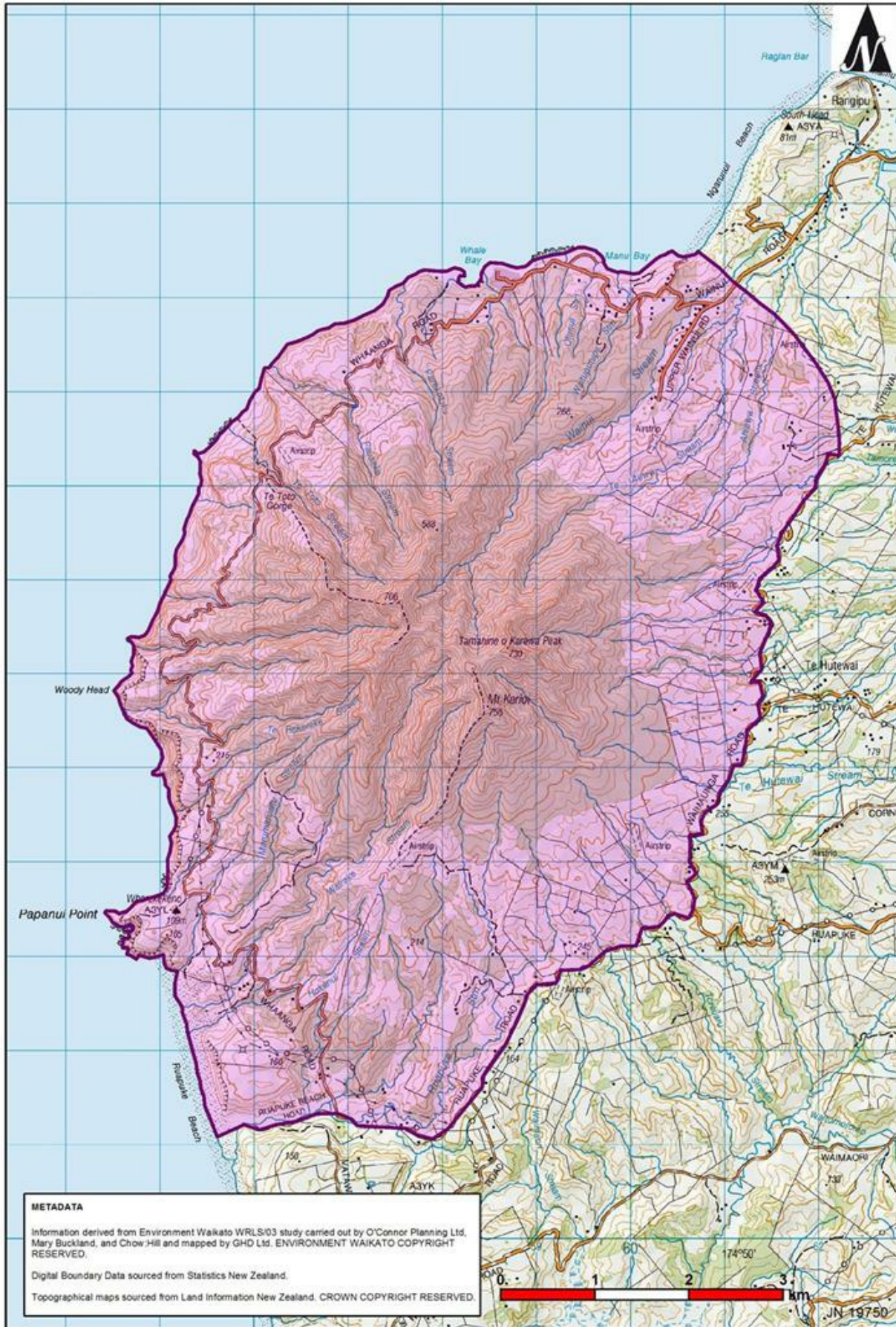

Map 31: ONFL 4 – Mount Karioi

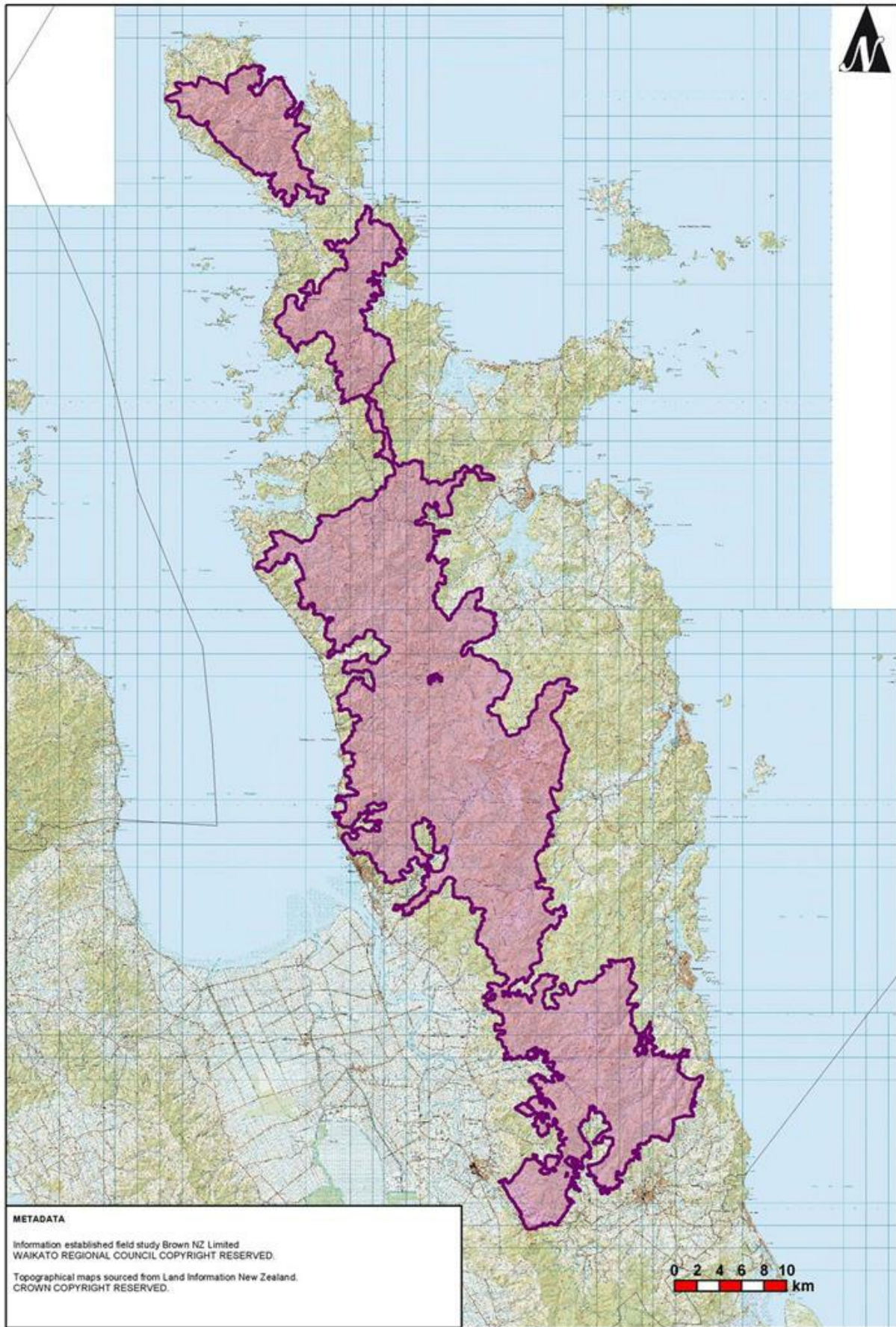

Map 32: ONFL 5 – Coromandel Range and Moehau Range

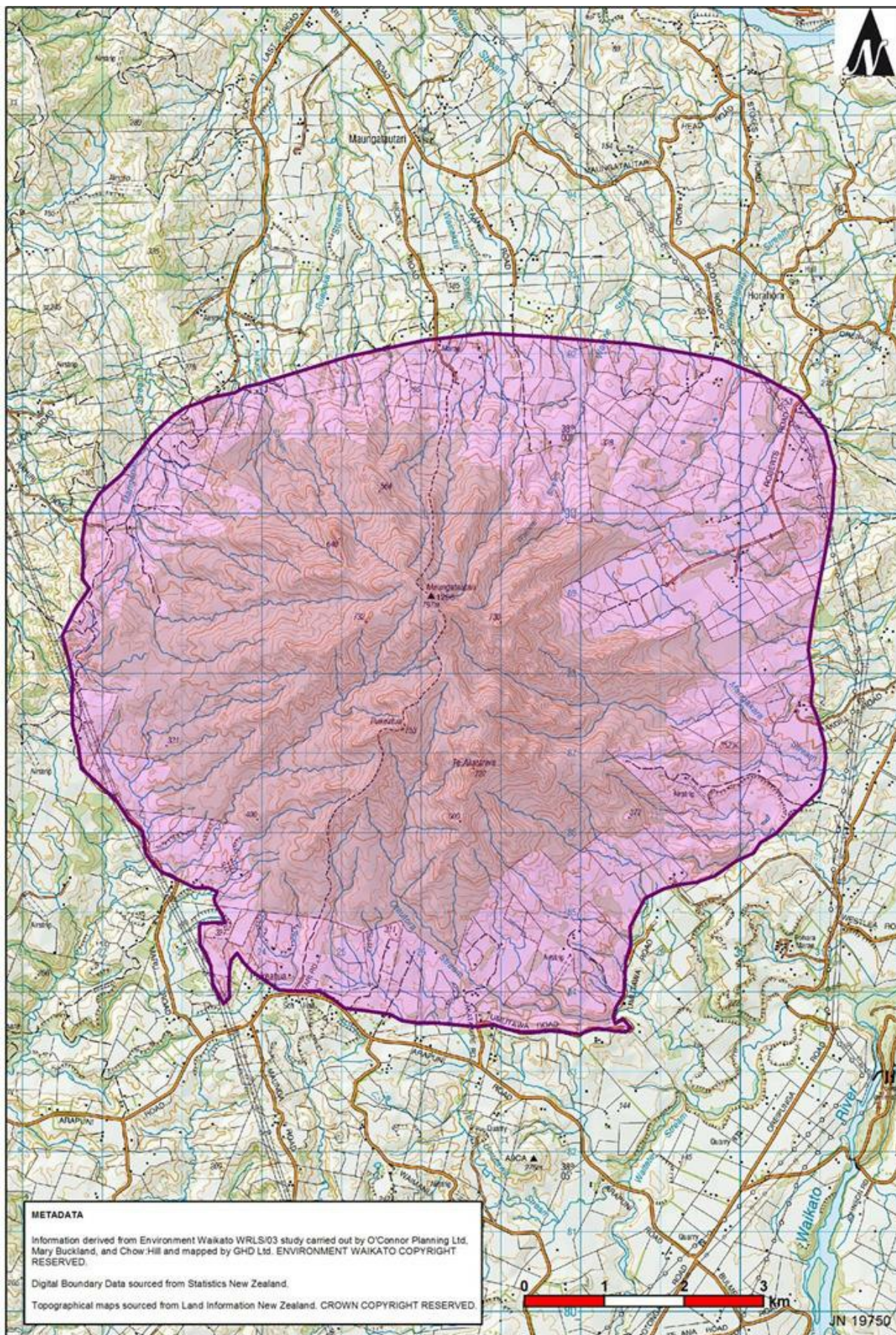

Map 33: ONFL 6 – Mount Maungatautari

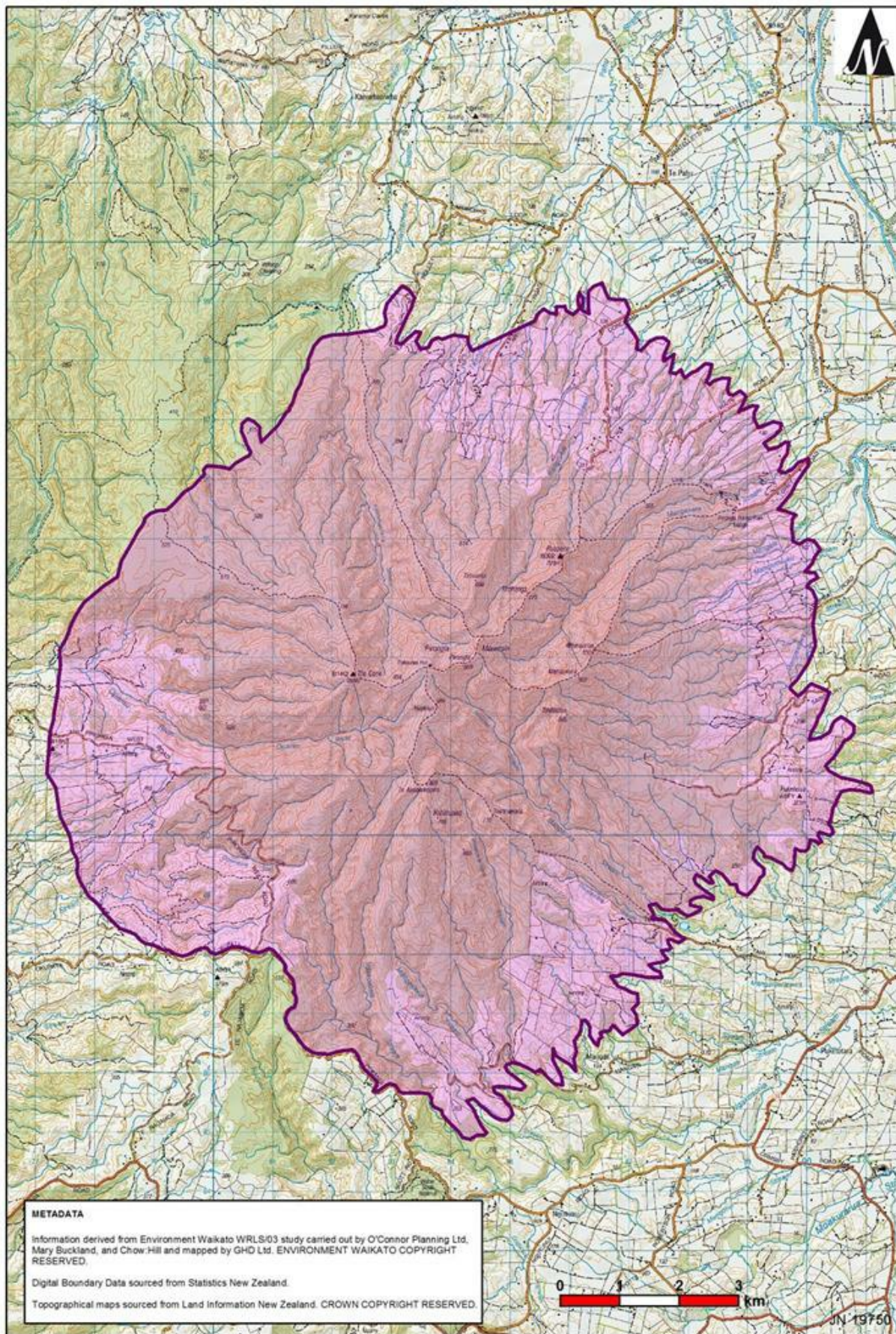

Map 34: ONFL 7 – Mount Pirongia

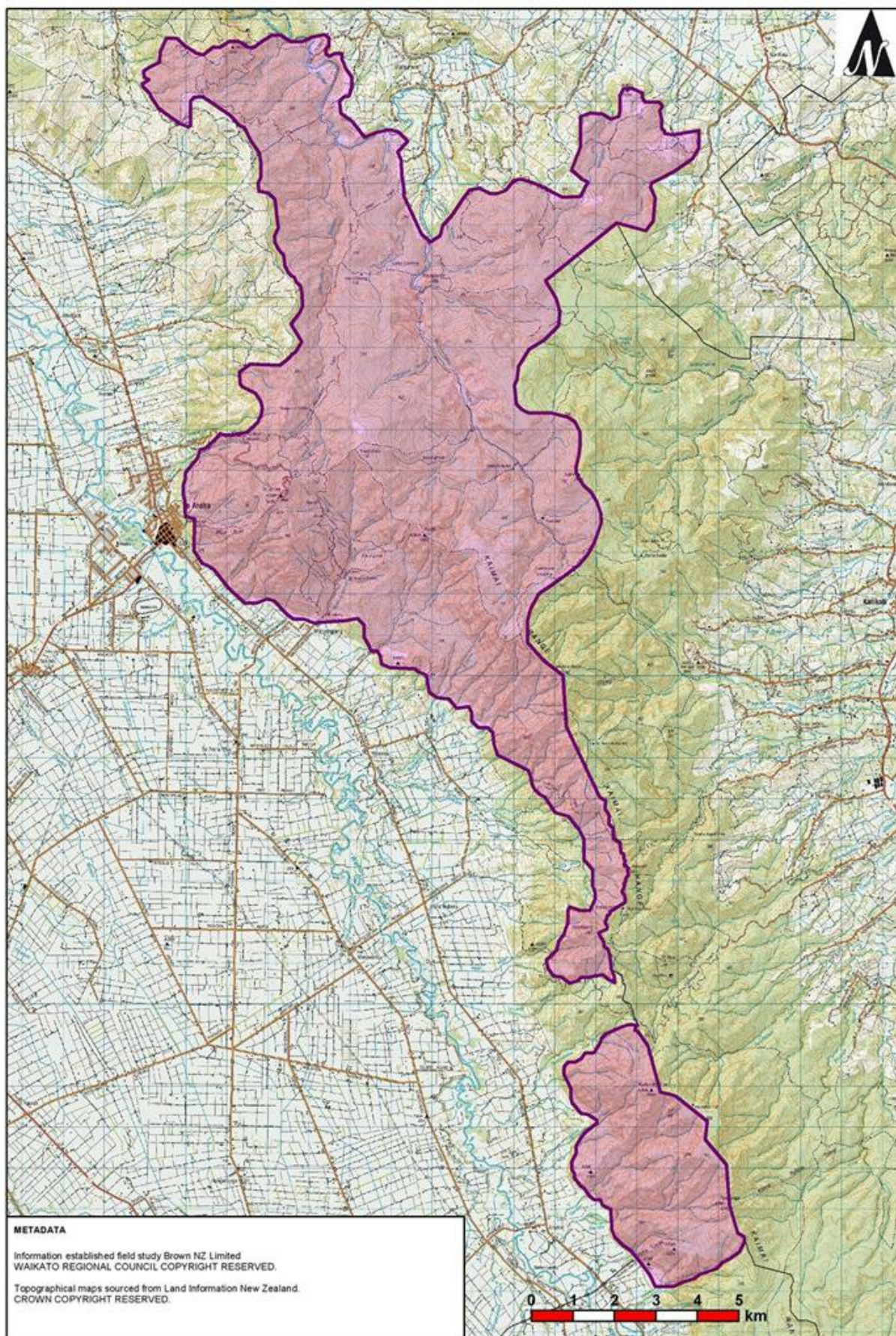

Map 35: ONFL 8 – Kaimai Range (north of Ngatamahinerua)

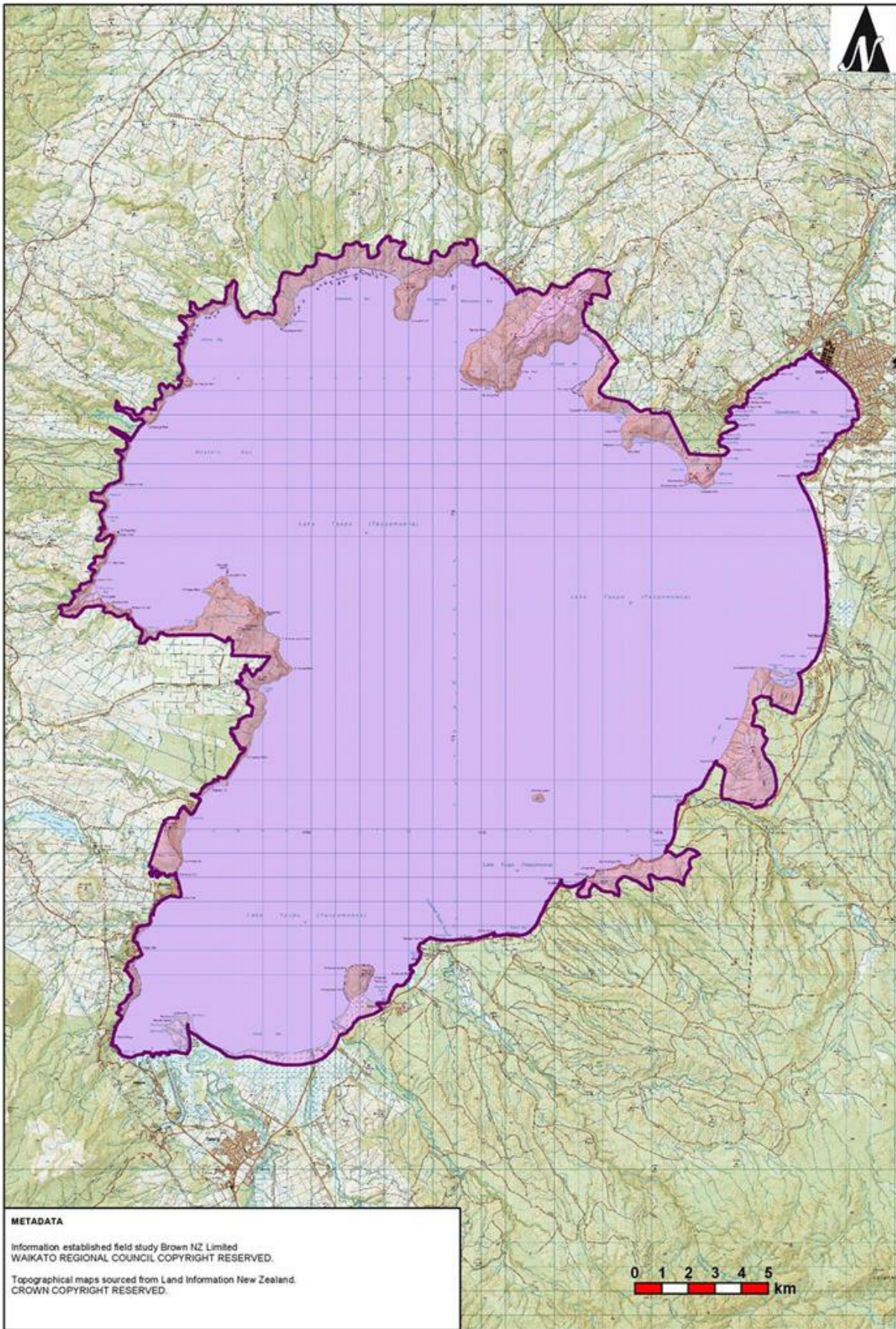

Map 36: ONFL 9 – Lake Taupō

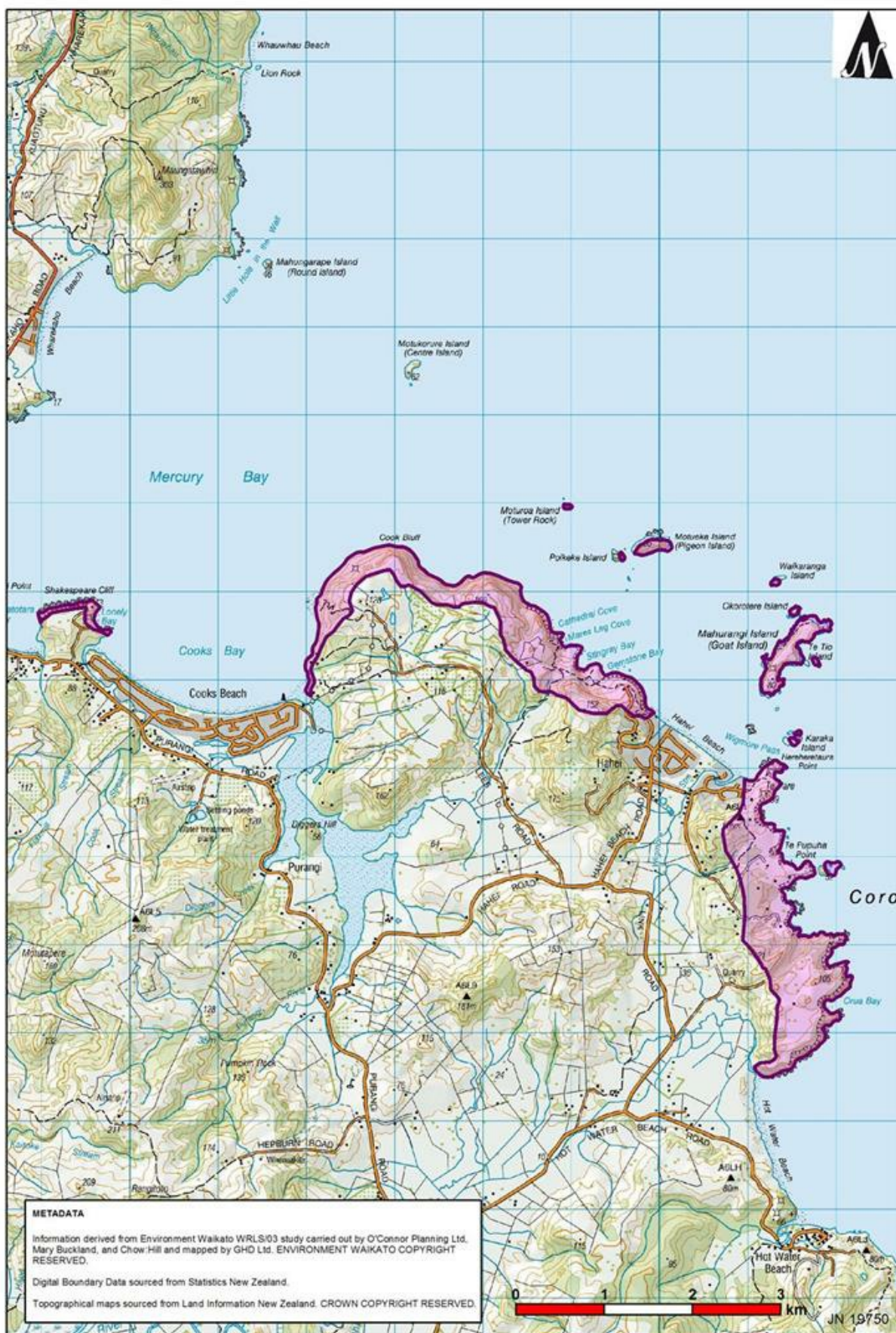

Map 37: ONFL 10/1 – Cathedral Cove, Shakespeare Cliff and coastline south of Hahei



Map 38: ONFL 10/2 – Northern tip of Coromandel Peninsula and western slopes of Moehau Range out to coast

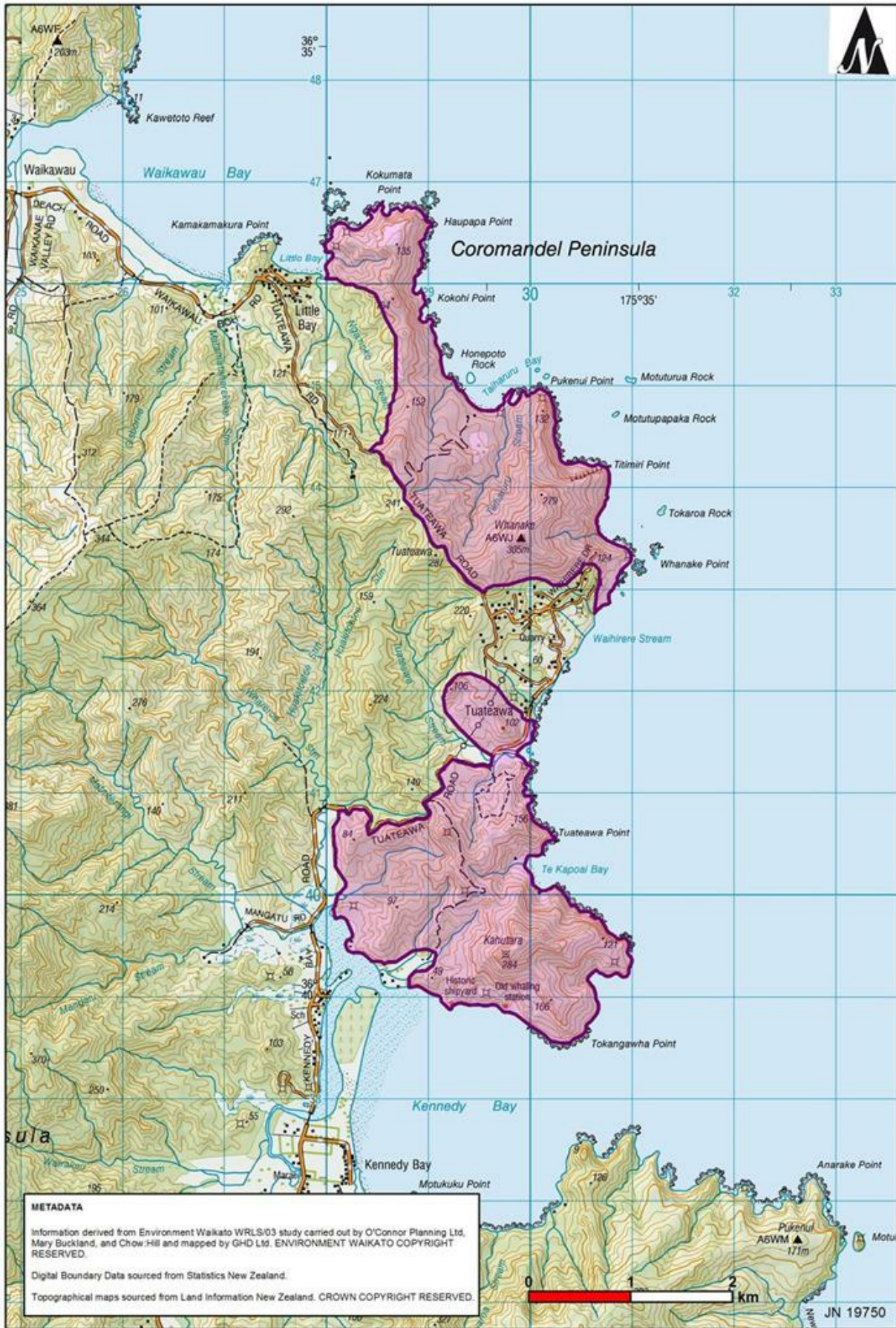

Map 39: ONFL 10/3 – Tuataewa

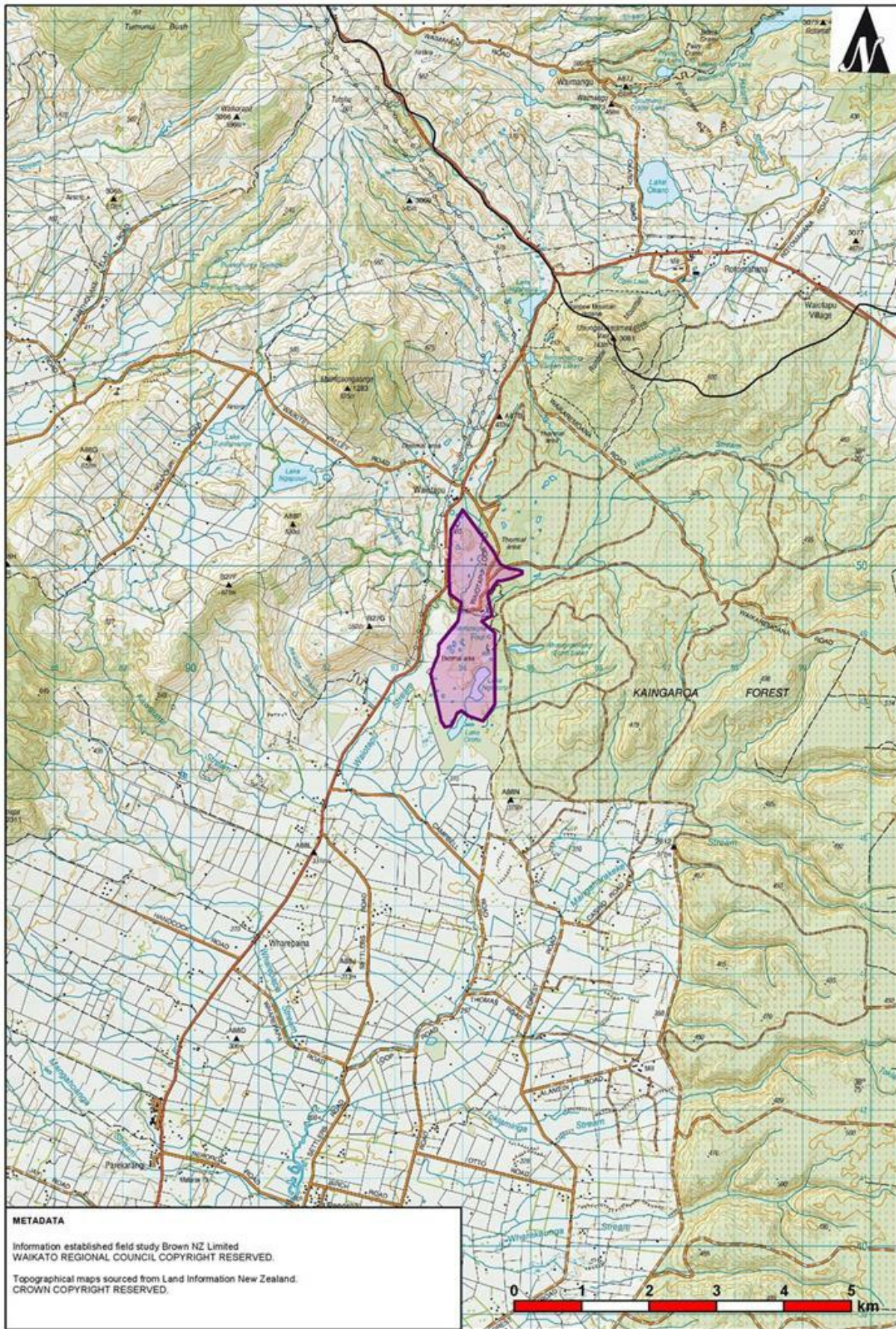

Map 40: ONFL 11 – Waiotapu Geothermal Area & Lake Ngakoro

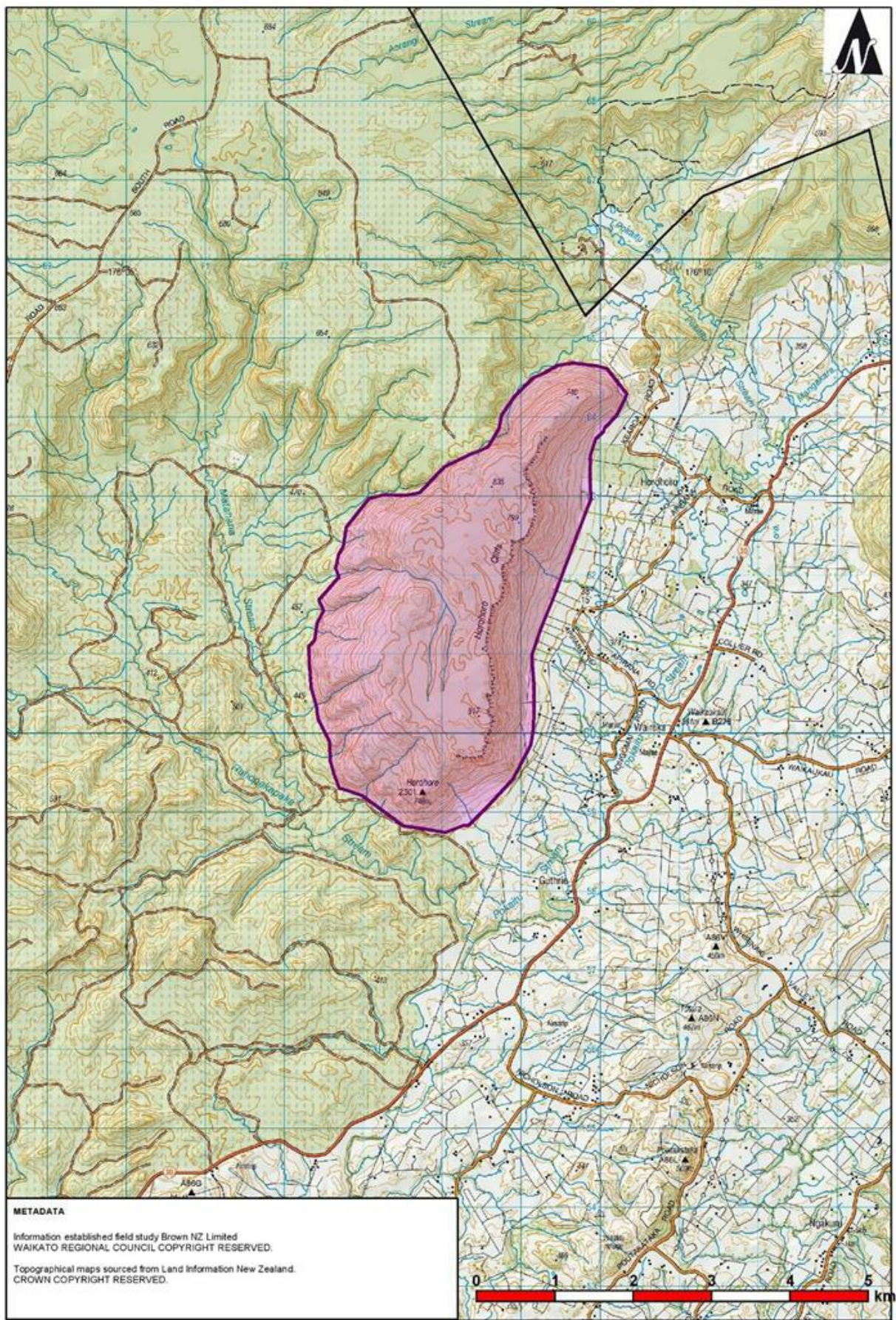

Map 41: ONFL 12 – Horohoro Escarpment



Map 42: ONFL 13 – Opoutere Beach

5.2.10 Future Proof map (indicative only)

